Car Shortage

(Continued from First Page.)

ing verse libre, which will be interesting to those who are following the car shortage situation:
I am more talked of than anything else in America!
I am the autocrat of commercial interests!
I control the treasuries of the world!
I command the bank clearances!
I am as powerful as Ajax!
I can stop commerce!
... supreme!
Rulers, and the common people alike
Take off their hats to me!
My aristocratic cousins, the luxurious Pullman car,
And the steel coach who has passed snubbed
Me, now crave my favors!
I am merciful!
... but
I lack energy.
You must supply that!
Left to my own efforts
I am inert and innocuous!
Energize me and you increase your bank account!
Stimulate me and the wheels of commerce revolve!
I am the freight car!
I market your crops!
Load me promptly!
Unload me quickly!
Move me swiftly!
You will prosper!

Bright days ahead for Los Angeles and Southern California! Read the convincing facts in the Midwinter Number of The Times.

[Am]usements—Entertainments

"OH THE WOMEN"
"They're Delicious in This Clever Musical Travesty"
Princess Jue Quon Tai
The Beautiful China Doll
James Grady & Co.
"The Toll Bridge"
Warren & Templeton
"The Expert Singers"
George Stanford
Whistler and Imitator
John and Ollie Vanis
Wizards of the Wire
THE LASS OF THE LUMBERLANDS, WITH HELEN HOLMES

[VA]UDEVILLE—
Every Night at 8, 10-25-50-75c; boxes ...
Matinee at 2 DAILY, 10-25-50c; ...
75c. Except Holiday Matinees.
[BEGI]NNING MATINEE TODAY
[SOPHI]E TUCKER
...ARY GARDEN OF RAGTIME
...FIVE KINGS OF SYNCOPATION
[BRE]ND & CAVERLY
...of Joy With New Pleasantries
[JO]HN GEIGER
With His Talking Violin
"FOREST FIRE"
With
[Lil]a Bidwell & Co.
[...]R READINGS
...al Jugglers of Human Beings
[TH]E HEATHER
...Winsome English Comedienne
...m Casey, Jr., and Bobbie Heather
BERT FITZGIBBON
The Original Daffy Dill
Pathe Semi-Weekly News Views
...ats for New Year's Eve, December 31. Two shows ...
...k draft or money order, and specify show desired.

[T]HE BIG SHOWS—
[HIPP]ODROME
[BE]TWEEN THIRD AND FOURTH
ALL SEATS | TWICE NIGHTLY
Matinees 10c | Evenings 15c | 6:45 and 9:00
[MIG]HT NEW SHOW
[JEA]NE'S COMIQUES
...Slapstick Comedy Acrobats
[MA]Y MARRIED MEN"
A Hilarious Frolic
[FEA]TURE VAUDEVILLE ACTS 7
[A]ND PATHE NEWS
[AUD]ITORIUM—
Now Playing, Twice Daily, Except Sunday, 2 and 8
NINTH WEEK
[Griffith's] "The Mother & the Law"
[GR]IFFITH'S COLOSSAL SPECTACLE
... BOXES AND LOGES, $1.00, $1.50 and $2.00.
—THIS WEEK—
[Ma]e Marsh and Robert Harron
IN A DRAMA OF THRILLS AND HUMOR
THE WHARF RAT
[TRINITY AUDITOR]IUM L. E. Behymer Mgr. Third Pair of Concerts
[LOS ANGELES] SYMPHONY ORCHESTRA
...ER DONAHUE, Pianist
[TRIN]ITY AUDITORIUM
...at 2:00 p.m. Saturday evening, December ...
...advance. Sale Monday. ...
...$1.00, $1.50, $2.00. F. W. Blanchard, Manager
[M]ABEL TALIAFERRO
...A PLAY THE ...IDDIES'LL LIKE THE SUNBEAM

THE LOS ANGELES TIMES
"Sail on, sail on, sail on, and on and on."
1781 1916
2d EDITION—5 O'CLOCK A.M.
2c
Liberty Under Law—Equal Rights—True Industrial Freedom
TUESDAY MORNING, DECEMBER 12, 1916.
PRICE 2½ CENTS { Delivered to Subscribers { At All Hotels and on Railway Trains, &c. On Streets and News Stands, 2 Cents.

CONSTANT WIRELESS WARNINGS OF A GERMAN RAIDER.

Deportations.

NEUTRALS PROTEST.

Dutch Plea for the Belgians.

"Hellish Scourge" They Call the "Enslavement" of the Conquered.

American Embassy in Berlin has German Reply to the Wilson Note.

[BY ATLANTIC CABLE AND A. P.]

LONDON, Dec. 11, 6 p.m.—The Associated Press has received from Amsterdam an "appeal to [international] people" by the Holland [branch] of the league of neutral [nations]. The appeal is signed by President [...] and Secretaries Dela... and Walsh. It follows:

"The President has said that sooner or later a moment would come when the war would make the position of neutral nations unbearable. For us Hollanders that moment has arrived; not through our own [interests], but because we cannot [longer] passively contemplate the [cruel] sufferings inflicted by Germany upon Belgium, our neighbor.

"The eloquent protests of the Belgian Government and of the higher [clergy] have acquainted you with the [...] clause at the section of The Hague regulations of 1907 which [deal] with the law of war on land [...] make it obvious to you that the [reason] why the prohibition of modern slave dealing was not [included] was because no delegate [thought] it could ever be necessary. Indeed, one must turn to the history of the early ages of long-past [...] before international law [...] to find a parallel to the enslaving of the Belgians. The Hague regulations stipulate that 'the honor and rights of the family must be respected,' but the German government deliberately drags the Belgian families apart. To us this cruelty is more vivid every day. Every day numbers of fugitives, in spite of the deadly electric wire which the Germans have erected along the frontier, succeed in escaping to The Netherlands. From them we learn the painful details of the unutterable despair of the women and children who are left behind, and of the agonizing scenes which take place when husbands, brothers and sons, dragged from their homes and women folk, are packed into cattle and freight cars and thus transported, slaves, to an unknown destination and to an unknown fate.

"To put an end to this—to arrest this hellish scourge, which at this moment lacerates the whole of Northern France and Western Russia—there is but one way open, and that is collective action on the part of the neutral nations.

"And for you, citizens of the mightiest of the neutral states, it is, in our opinion, the right and duty to take the leadership upon yourselves. Only, if you place yourselves at the head can any success crown our efforts. This tyranny is not to be borne in patience, and the neutral nations can no longer stand idly by while in Western Europe the most primitive laws of humanity, observed

(Continued on Second Page.)

CZAR AND KING IN CONFERENCE.

Rulers of Rumania and Russia to Meet at Reni Tomorrow.

[BY ATLANTIC CABLE AND A. P.]

LONDON, Dec. 11, 11:25 p.m.—The Exchange Telegraph's Amsterdam correspondent quotes a Berlin dispatch as saying that King Ferdinand of Rumania arrived at Reni, Bessarabia, yesterday and that Emperor Nicholas is expected there tomorrow. Both monarchs are accompanied by several ministers. Reni is on the left bank of the Danube opposite Galatz, Rumania.

Cabinets.

RESOLVED TO WIN.

France to Shelve Gen. Joffre.

Nivelle or Petain Likely to to be Made Commander of the Army.

Lloyd George, Ill, Expects to be at His Desk in a Few Days.

BY ARTHUR S. DRAPER.

[BY ATLANTIC CABLE AND DIRECT WIRE—EXCLUSIVE DISPATCH.]

LONDON, Dec. 11.—Joffre, hero of the Marne, and "savior of France" is to be "kicked upstairs."

France considers that Joffre has done more for his country than even Joan of Arc, but that he has given his best and must make way for new blood, for fresh ideas, and for greater energy. Nothing proves the determination of the French to win the war so much as their decision to shelve their idol. They are house cleaning, because they want to get on with the war. The people no longer care for personalities; victory is the only thing that counts.

It is possible that Joffre will be made chief of the Allied War Council, where his ripe experience will be of the greatest value, although he will be shorn of actual power.

Who is to succeed is something to be decided this week. The choice seems to lie between Nivelle and Petain, with the odds favoring Nivelle, who is the hero of the terrible fighting around Forts Douaumont and Vaux. There are other candidates, but these are the favorites. I hear that Nivelle is now considering the offer.

LLOYD GEORGE ILL.

[BY ATLANTIC CABLE AND A. P.]

LONDON, Dec. 11, 12:46 p.m.—Premier Lloyd George is ill. He was unable to go to Buckingham Palace today with members of his Cabinet to receive the seals of office from King George. Official announcement was made that the Premier was suffering from a severe chill and that on the advice of his physicians he was remaining indoors today.

It was announced tonight that the condition of Mr. Lloyd George is improving and he expects to be out in a day or two.

Herbert H. Asquith, who recently resigned as Premier, is suffering from influenza and will be unable to leave his house for a few days.

Gen. Petain,

Who, it is said, may succeed Gen. Joffre in supreme command of the French armies. The choice is said to lie between Gen. Petain and Gen. Nivelle.

Naval Supremacy.

GERMANS GLAD OF BRITISH CHANGES.

THINK PAST FAILURES CAUSED NEW ORDER OF THINGS.

Admiral Von Hofe Declares Former Policy was to Take no Risks and Food Scarcity Largely Responsible for Important New Policies Adopted.

[BY WIRELESS AND A. P.]

BERLIN, Dec. 11. (Via Sayville.)—Rear-Admiral Katau von Hofe comments in the Vossische Zeitung on the recent change in the high command of the British navy, which, in his opinion, indicates also a change in the methods of British naval warfare. The Overseas News Agency gives out the following quotations from the admiral's articles:

"The former British plan was to risk the British navy under no circumstances. The German navy being encircled in her home ports was thus supposed to be inefficient, while the forced idleness of German merchant ships would consummate the downfall of Germany. As to the German submarine warfare, England expected to master this problem by diplomatic influence on the neutrals.

"At the same time the possibility was admitted that the German navy by an 'act of despair' might search out the hiding place of the British navy in the high North but there it would fight under the most unfavorable strategic circumstances.

"Further proof of the inefficiency of the British navy is the increasing difficulty in the transportation of ammunition and other contraband and the growing scarcity of food in England.

"Instead of cool calculation the British naval warfare henceforth shall be guided by a spirit of enterprise. The German navy will hail with satisfaction this change of mind on the part of its main enemy. What dangers this charge implies for the neutrals can hardly be foreseen."

THE WORLD'S NEWS IN TODAY'S TIMES.

The Foremost Events of Yesterday: (1) The Submarine Menace. (2) Belgium. (3) Rumania. (4) Congress. (5) Mexico. (6) Food Price Investigation. (7) The Greek Crisis.

INDEX.

PART I.
France to Shelve Gen. Joffre.
For Freedom of Dependents.
Warnings Along Pacific Slope.
... Wife Admits Perjury.
News from Southland Counties.
Weather Report: City in Brief.
PART II.
... Fields Deeded to County.
... will Plead Guilty.
Society Affairs: At the Theaters.
Editorials: Pen Points: Verse.
... to Convene Here.
Public Service: City Hall: Courts.
PART III.
... Baseball War Threatens.
... Shoot Disappointing.
Financial: Stocks and Bonds.
... and Citrus Markets.

SUMMARY.

THE SKY. Clear. Wind at 5 p.m., ...; velocity, 7 miles. Thermometer, highest, 68 deg.; lowest, 46 .... Forecast: Fair Tuesday; heavy ... in exposed places. For complete ... report see last page of Part I.

THE CITY. The Supervisors accepted a deed to property at La Brea ... and announced plans for a ... county park.

... in the Caplan dynamite ... furnished a serious blow to the ... of alibis advanced for the defense.

... charged with a statutory offense ... have confessed to ... was freed by a justice ... and then indicted and ... in half an hour.

... planned to place on the May ... a proposal for bonds with which ... a new city jail.

... Los Angeles people, three ... and a ... were killed when a ... car and an automobile collided ...

... bandit who robbed a ... stage messenger announced he ... guilty.

PACIFIC SLOPE. Two witnesses ... alleged go-between in Bopp ...

... with diamond-set tooth to ... at San Francisco.

GENERAL EASTERN. Vaudeville ... nation-wide strike.

... arguments against prohibition ... by federation of ...

... wife of George B. Howard ... New York libel suit hearing ... last week was perjured.

... bankers indicted by ... grand jury.

WASHINGTON. Secretaries Daniels and Baker admit in reports to Congress better equipment and training are necessary.

State Department has forwarded another note on submarining American ships.

President approves investigation into food prices.

Wilson to veto immigration bill if literacy test is included.

Supreme Court to grant hearing on Adamson law January 8.

Members of Cabinet will not resign.

United States again asks Great Britain ot allow new Austrian Ambassador to pass blockade.

Attache of Austro-Hungarian embassy to wed Washington beauty despite royal wishes.

MEXICO. Gen. Calles resigns military command to run for Governor.

If protocol is signed United States must return all aliens in this country who violated neutrality.

THE GREAT WAR. The Situation to Date: Anxiety in Berlin over today's Reichstag session.

Greek situation remains tense.

Artillery actions and small engagements in France and Belgium.

Heavy fighting in the Cerna River section.

COMMENT ON THE SITUATION.

The Hungarian and German troops fighting on the center of the line in Rumania have emerged from the swamp lands of the Jablonitza River and made a crossing of the stream near Receanu, about midway between Bucharest and the important railroad junction town of Buzeu. Before the invaders and Buzeu now lie about thirty-five miles of plains with no more rivers to cross until the Buzeu itself is reached. Despite heavy rains and soggy ground, the forces of the Teutonic Allies all along the front in Rumania continue to make progress. The Rumanian attacks, which had held the invaders in the Ploechti region, now have been broken, according to Berlin. Several thousand additional Rumanians have been made prisoner. In the fighting in the Eastern Carpathians and along the Moldavain front all the Russian attacks have been repulsed, says the Berlin War Office.

Carranza's Mexican Congress at Queretaro has begun discussion of the first articles of the "new" Mexican constitution; but the settlement of the Mexican question seems as far away as ever, with Villa uncaught and untamed, and no bona fide move in any quarter to get him. So far as can be learned Carranza has not yet signed the Atlantic City protocol.

[...] It is a mistake to jump at the wrong conclusion that all, or [most], of the more important news is to be found on the first page. [...] Consult the Index and the Summary, then read the entire [paper] ... get all the news of the day.

LEE DECLARES FOR WAGE REGULATION.

[BY A. P. NIGHT WIRE.]

NEW YORK, Dec. 11.—Regulation of wages by the same commission that regulates rates may be the ultimate solution of the railroad wage problem, according to Elisha Lee, chairman of the national conference committee of the railways, who addressed the Economic Club here tonight on the question, "should the right of publice service employees to strike be regulated by law?"

ALIBI OF ROWELL FAILS TO STICK.

Dr. Nicholas Murray Butler Knocks Him Off His Perch.

[BY DIRECT WIRE—EXCLUSIVE DISPATCH.]

NEW YORK BUREAU OF THE TIMES, Dec. 11.—Nicholas Murray Butler, president of Columbia University, whose interest in and work for the Republican cause and the candidacy of Charles Evans Hughes during the late Presidential campaign, are well remembered, today made public the following reply to the statement last week of Chester Rowell of California, that the defeat of Mr. Hughes was due to the influence of Mr. Butler.

"I must admire Mr. Rowell's effrontery. There is not one word of truth in his statement. Having been caught by public opinion with the goods on his person he cries 'stop thief' at the first respectable man he sees walking down the street. The one overmastering fact is that Mr. Rowell, as chairman of the Republican State Central Committee, conducted the campaign in California. He had $25,000 turned over to him by Mr. Crocker and he had the cordial support of Mr. Crocker, Mr. Keesling and all the regular Republicans. He produced a majority of nearly 300,000 for his friend, Gov. Johnson, for Senator, and a minority of more than 3000 for his friend, Gov. Hughes, for President. His own city and county gave a large majority for both Wilson and Johnson. Mr. Rowell now attributes all this to a casual traveler who left the State on August 14, several days before Gov. Hughes came into it and two weeks before the Senatorial primary was held. This is the sixth or seventh separate explanation that Gov. Johnson and Mr. Rowell have offered of the result in California and it is much the funniest."

Marine.

INSURANCE RATES UP; MANY SHIPS TORPEDOED.

French Destroyer Sunk in Collision; Other Craft Lost.

[BY A. P. NIGHT WIRE.]

MIAMI (Fla.) Dec. 11.—Warnings for Allied shipping throughout the South Atlantic and eastern portions of the Gulf of Mexico to keep sharp watch for a strange steamer, thought to be a German raider, are being sent out day and night by British cruisers and by shore stations in the British West Indies. Wireless messages picked up here today described the suspected craft as a vessel with two funnels and a straight stern.

The warning message, it was said, was very brief and was followed by another in code, although the warning itself was not coded. It was said the warning was being repeated from three to four times day and night.

INSURANCE ADVANCED.

[BY A. P. NIGHT WIRE.]

NEW YORK, Dec. 11.—Marine underwriters received word today that war risk insurance in London had been advanced from 5 to 10 per cent. for trans-Atlantic and Cape of Good Hope trade, due to the announcement that a German commerce raider was at large. It was said the New York rates would probably follow the London lead.

FRENCH STEAMER SUNK.

[BY ATLANTIC CABLE AND A. P.]

PARIS, Dec. 11, 5:15 p.m.—The French steamer Saint Phillippe has been sunk, according to a dispatch to the Havas agency from Havre. The dispatch adds two of the crew were killed while the vessel was being shelled. The captain and five members of the crew have just arrived at Havre. The Saint Phillippe was of 3419 tons. She was built in 1912 and her home port was Havre. The last report of the steamer was her arrival at Algiers November 4.

OTHER SHIPS LOST.

[BY ATLANTIC CABLE AND A. P.]

LONDON, Dec. 11, 4:46 p.m.—Lloyd's shipping agency announces three members of the crew of the British steamer Britannia, a vessel of 1814 tons, reported yesterday as believed to have been sunk, were killed and the captain of the steamer made prisoner.

The British steamer Strathalbyn has been sunk by a mine. She went down in eight minutes. All aboard was last reported as having arrived were saved. The Strathalbyn at Havre, from New York on November 26. She was 4331 tons, 377 feet long and owned by the Strathalbyn Steamship Company.

Lloyd's announces that the Danish steamer Nora is believed to have been sunk. The Nora was a vessel of 772 gross tons. Her recent movements have not been reported.

The torpedoing of the Greek steamer Grigorious Anghelatos, of 3635 tons gross, is announced by Lloyd's shipping agency.

Lloyd's also announced the torpedoing of the Norwegian steamers Modum and Falk, their crews being landed.

The Danish steamer Acra, says another announcement by the agency, has been mined, set on fire and sunk. Part of her crew was landed but four of her men are missing. A dispatch from Quimper, France, on December 9, reported the torpedoing of the Modum and Falk.

FRENCH DESTROYERS LOST.

[BY WIRELESS AND A. P.]

BERLIN, Dec. 11 (via Sayville.)—The Overseas News Agency says:

"German newspapers state that the French destroyer Yatagan, sunk in collision with a British transport, is the fifth French destroyer lost in this way during the war."

No previous report has been received of the sinking of the Yatagan. She was a vessel of 307 tons displacement, 187 feet long, and laid down in 1900. She was armed with one 9-pound gun, six 3-pounders and two torpedo tubes.

SIX DAYS OVERDUE.

[BY A. P. NIGHT WIRE.]

ST. JOHN (N. B.) Dec. 11.—The Furness line steamship Messina, bound here from London, was six days overdue today. Local agents said they were unable to answer inquiries regarding the vessel's movements.

The Price She Paid.

140,000 PRISONERS, 500 CANNON RUMANIA'S LOSS.

[BY WIRELESS AND A. P.]

BERLIN, Dec. 11 (via Sayville.)—The Rumanian losses since the beginning of their campaign are placed by the military critic of the Overseas News Agency at 140,000 prisoners and 500 cannon, in addition to dead and wounded, war material destroyed and the booty captured at Bucharest. He writes:

"The operations of the Central Powers in Wallachia are progressing powerfully. They are driving before them the fragments of the defeated Rumanian army. Resting in the north against the mountains near Ploechti and in the south against the Danube swamps, the armies of the Central Powers, on a front of 100 kilometers, form an irresistible wall which cannot be shaken. Troops from Predeal Pass have joined the main body.

"The Central Powers have at their disposal the railroad running north and south between Kronstadt, Ploechti, Bucharest and the Danube, which forms a first-class strategic means of transport, and in addition the Wallachian railroad from Orsova to Bucharest and thence to Turtukai and Giurgiu. The fleeing Rumanians have at their disposal only the railroad from Buzeu into Moldavia and a cross railroad which is utterly useless for strategic purposes.

"The Russians continue their hopeless offensive in the Carpathians, but their forces are too impaired efficiently to assist the Rumanians in Wallachia."

RUSSIANS VAINLY ATTACK.

Strong forces of Russians yesterday again attacked the Teuton troops to the north of Tartar Pass in the Carpathians, in the Bystritsa sector northeast of the Gyergyo Mountains and on both sides of the Trotus Valley, in Western Rumania, but without success, says today's German official statement. The pursuit by Field Marshal Von Mackensen's troops of the retreating Rumanian armies continues in spite of a pouring rain, and the destruction of bridges. At places some resistance was met, the statement adds, and this has now been broken. Several thousand more Rumanians were taken prisoner.

The statement reads:

"While it was calm on the Somme front today, an artillery duel was revived on the east bank of the Meuse (Verdun sector.)

"East front: In Transylvania strong Russian attacks failed and were without influence upon our rapid advance in Great Wallachia.

"In the Cerna bend new Serbian and French attacks broke down without other result than sanguinary losses."

BULGARIAN REPORT.

The official report from Bulgarian headquarters, dated December 8, says: Enemy attacks east of Cerna and south of Gradinitza were repulsed. On the Struma there was artillery fire. British company approaching Aschielik Lefic was annilated by our fire. One hundred and twenty British dead were counted before our lines.

"Rumanian front: Our troops have crossed the Danube near Turtukai. In Wallachia the allied Teutonic armies are harassing the retreating Russo-Rumanian armies."

GUNS ACTIVE IN WEST.

The western front statement reads: "Western front: On both banks of the Somme the activity of the artillery increased considerably yesterday.

"Northwest of Rheims the hostile fire from noon on also increased in intensity.

"By extensive mine explosions on Butte de Mesnil in the Champagne, and near Vauquois in the Argonne, we destroyed considerable portions of French positions. On the east bank of the Meuse our heavy guns were active. On the Verdun front seven hostile aeroplanes were shot down."

To the Victor.

BUCHAREST MUST PAY BIG GERMAN WAR TAX.

[BY ATLANTIC CABLE AND A. P.]

LONDON, Dec. 12, 3:45 a.m.—Telegraphing from Jassy, the new capital of Rumania, under date of December 9, the Times' correspondent says:

"The Germans have levied a heavy war tax on Bucharest. An edict has been issued forbidding the circulation of paper money unless it is marked as German, for which 30 per cent. of the value of the notes is demanded. A similar contribution of 15 per cent., amounting to £2,000,000 sterling, has been exacted from Cralova.

"Prince Wilhelm of Hohenzollern, brother of King Ferdinand, who is with the German army, in a manifesto, declares he has come, not to punish the Rumanians, but those who have broken their solemn pledges, thereby severing their family ties. In the manifesto he allows four days to any of the people of Cralova who wish to leave, but says that those remaining in the town or occupied territory longer than this period must obey all orders."

Later Dispatches

With fresh news marked "30"

Riot.

KILL SIXTEEN BELGIANS IN DEPORTATION RIOT.

[BY ATLANTIC CABLE AND A. P.] (30)

AMSTERDAM (via London) Dec. 12, 5:20 a.m.—Sixteen persons were killed and several mortally wounded in a riot at Tourcoing on the occasion of the deportation of 300 civilians by the Germans, according to the Echo Belge.

The paper says that the riot started when one of the men ordered deported was struck on the head by a rifle butt by a German soldier because he did not walk fast enough. Thereupon the crowd of spectators rushed at the soldier and a general melee followed, the German troops using their rifles.

The account says that a squadron of cavalry had to charge the crowd before order was restored and that fifty arrests were made subsequently.

TRANSPORT SUMNER GOES AGROUND.

[BY A. P. NIGHT WIRE.] (30)

NEW YORK, Dec. 11.—The United States transport Sumner, bound from Colon for New York, was aground in a heavy fog off Barnegat, N. J., tonight, according to a wireless message received here. The Sumner sent an "S.O.S." call for assistance and several steamships in the vicinity responded.

The Sumner sailed from Colon on December 4. She carried passengers, mails and merchandise and is a vessel of 3458 tons gross. She is commanded by Capt. Webber.

The coast guard cutter Mohawk and the steamers City of Montgomery and Themistocles were first to answer the transport's call for assistance. The steamers City of Columbus, Lampasas and El Cid followed soon afterwards. A wireless message from the City of Columbus said she was steaming with all possible speed to the Sumner.

A wireless message received from the Sumner at midnight said that she apparently was "pretty well up on the beach." The wireless operator aboard the transport said he could hear the surf breaking on the beach very plainly but owing to the darkness could see nothing.

A later message received from the Sumner said she was resting "easily" on the sand, and that the sea was light.

The coast guard cutter Seneca reported that she had picked up the "S.O.S." call and had gone to the Sumner's assistance.

Col. John M. Carson, Jr., of the Quartermaster's Corps here, in charge of the army transport service, said the Sumner had on board a number of soldiers and civilian passengers.

IMPORTANT OIL AGREEMENT REACHED.

[BY A. P. NIGHT WIRE.] (30)

SAN FRANCISCO, Dec. 11.—The Standard Oil Company and the Associated Oil Company have agreed to relinquish without renumeration their holdings of 38,000 acres in Reserve No. 1, Kern county, in consideration of the Navy Department withdrawing opposition to the Phelan amendment to the oil land leasing bill now before Congress, according to an announcement tonight by Roy N. Bishop, president of the Oil Industry League of California.

Bishop said the compromise cleared up a situation "that has been the subject of interminable controversy." He said that the two companies, when the leasing bill becomes effective, will be able to obtain oil from producers of Reserve No. 2, with the relief designed for that section by the Phelan amendment.

Secretary of the Navy Daniels recently informed the Oil Industry League of California, Bishop said, that if the two companies would deed their lands in Reserve No. 1 to the government, the Navy Department would be in favor of the Phelan amendment, which legalizes claims of California oil locaters.

The deeding of the lands means that oil which the geological department says is sufficient to supply the Navy Department for fifty years, will be conserved.

FIVE BADLY HURT IN MOTORBIKE RUN.

[BY A. P. NIGHT WIRE.] (30)

SAN JOSE, Dec. 11.—Five men, all from the same motorcycle shop here, were injured, three of them seriously, in a series of three motorcycle accidents coincident with the last leg of the San Francisco to Los Angeles and return motorcycle endurance run which finished in San Francisco this morning.

The injured: Ed House, proprietor Motorcycle Shop, suffered concussion of the brain when he fell asleep on his motorcycle and hit a telephone pole; Carl Showalter, Houses's partner, skull fractured when his machine hit an automobile at San Martin; Max Slaght, leg fractured and knee cap broken in Showalter's accident. Slaght was a passanger on Showalter's motorcycle; Ben Torres, employee of House and Showalter, terrible lacerations when he lost control of motorcycle and fell at San Felipe. George Bettinger, his companion, was badly bruised.

STANFORD LECTURER AUTO VICTIM.

[BY A. P. NIGHT WIRE.] (30)

PALO ALTO, Dec. 11.—Judge Samuel Watson Charles, Justice of the Peace of Palo Alto and lecturer in law at Stanford University, was almost instantly killed tonight at South San Francisco when he lost control of his automobile at a railroad grade crossing and crashed into a telegraph pole.

Judge Charles reached the crossing just as the automatic barriers were let down, and in endeavoring to stop his machine, turned to the side. The automobile hit a telegraph pole throwing Charles and his wife into the road. Judge Charles was hurled against the telephone pole and his chest crushed. He died before he could be taken to a hospital.

Mrs. Charles was only slightly bruised.

Besides a widow, Judge Charles is survived by two children.

GEN. BELL AT SANTA BARBARA.

[BY A. P. NIGHT WIRE.] (30)

SANTA BARBARA, Dec. 11.—Gen. J. Franklin Bell, Commander of the Western Department of the Army, arrived here tonight and will tomorrow inspect sites proposed for the State military training camp next year. It yet remains to be determined, however, that this section will be selected for the camp and the inspection tomorrow may have an important bearing on that point.

Liberty.

SEEK FREEDOM OF DEPENDENTS.

Urge American Influence in Aid of Oppressed.

Say Permanent Peace Cannot Come at this Time.

Blame England and Russia for Existing Conditions.

[BY A. P. NIGHT WIRE.]

WASHINGTON, Dec. 11.—Causes of the various European peoples submerged by political or military power were championed today by speakers before the conference of oppressed or dependent nationalities.

The avowed purpose of the conference is to plan for development of an American international policy towards oppressed or dependent nationalities through their representatives in America.

The speakers voiced appeals in behalf of the Armenians, Syrians, Russian Jews, Croatians, Letts, Lithuanians, Poles, Slovaks, Bohemians, and Finns. Virtually every representative went into the historical details of which his people had been subject, made a plea for political independence and urged that the influence of the United States be used at the conclusion of the war in the interest of the opposed humanity.

Speaking for the Poles, Dr. Kasimir A. Zurawski of Loyola University, Chicago, member of the Polish National Defense Committee, assailed Russia for treatment accorded Poles, declaring "permanent peace in Europe is possible only as the result of the fall of Russian and English imperialism and consequent freedom "of the nations oppressed by these two powers."

Dr. Zurawski gave it as his opinion that "neutral nations will have very little, if any, influence on the peace negotiations unless they are prepared to defend by force the international agreements."

He assailed Great Britain and Russia for "opposing the desire of America to give aid to starving Holland. The object of the Polish nation is to unite into one Polish state all of its parts," he asserted. Miroslav Sichinsky of New York said America could not solve the problems of the Ukranian and they must be settled upon the battlefield.

The speaker dwelt upon the history of these people of Southern Russia, telling how they had been prohibited from speaking their mother tongue, and as a result of oppression had become extremely poor people in an extremely rich country.

Dr. Samuel Lichner of Chicago spoke on behalf of the Slovaks; Mrs. Mary Jurgelionis of the Immigrants' Protective League of Chicago, picturing the suffering of the Lithuanians and John Schmidt of Chicago championed the cause of the Letts. Tonight the delegates and others interested in the conference attended a banquet at which speakers discussed the troubles of Finns and Bohemians.

COURT RULES ON MINERAL SEPARATION.

[BY A. P. DAY WIRE.]

WASHINGTON, Dec. 11.—In a decision regarded of much importance in the mining world, the Supreme Court upheld a patent for the flotation concentrating process of the Minerals Separation, Ltd., a British corporation, extensively used in many countries. An infringement injunction was ordered against James M. Hyde, a Butte mining engineer.

The British process is used under license in many mining districts, and is said to have already earned more than $4,000,000. Its opponents contended it was not patentable and merely an adaptation of former discoveries.

Neutrals Protest.

(Continued from First Page.)

even by uncivilized races, are trampled underfoot.

"We appeal to you to urge your government to energetic and decisive action and to call upon the other neutral nations to rally around you. That they will find faith and strength in your leadership is evidenced by the stream of messages expressive of sympathy and desire to co-operate which have reached us from the moment we published our intention to make this appeal to the American people. We do not hesitate to take it upon ourselves to speak with firm conviction in the name of humanity and our hope is firmly fixed on that sense of justice which always has formed one of the most cherished traditions of citizens of the United States. Americans, we are convinced that you will not disappoint our expectations."

GERMAN REPLY COMING.

[BY ATLANTIC CABLE AND A. P.]

BERLIN, Dec. 11 (via London, 9 p.m.)—The Secretary for Foreign Affairs, Dr. Alfred Zimmermann, today handed to the secretary of the American Embassy, Joseph C. Grew, the German reply to the American representations on the Belgian deportations. This takes the form of a memorandum explaining the German attitude and the reasons which actuated Germany in the removal of civilians from Belgium.

Through the intermediary of the Spanish Embassy at Berlin, which is charged with the representation of the interests of Belgium, the Belgian government protested against the transportation of Belgians to Germany for employment. This protest, says the Overseas News Agency, has not been acceded to as the order announced by the German Governor-General at Brussels on May 15 stipulated that persons who enjoyed public charity and nevertheless refused to accept or continue at work according to their abilities would be punished by prison confinement or forced employment.

Of the native civilian population in the French and Belgian districts occupied by the Germans ten men, twelve women and seven children were killed in the month of November by artillery fire or bombs dropped by aeroplanes, according to the Overseas News Agency. "In the same month forty men and thirty-two children were wounded. Thus the number of victims of their own countrymen, the news agency says, has been increased to 2473 since September, 1915."

"DAILY MORE TRAGICAL."

[BY A. P. DAY WIRE.]

NEW YORK, Dec. 11.—The situation affecting the deportation of Belgians by the Germans is "daily more tragical" and the minds of Belgians are turned toward America and President Wilson, according to a cable message received by Pierre Mali, Belgian Consul here, from Carton de Wiart, Belgium's Minister of Justice.

The dispatch, dated yesterday, at Havre, was made public today by the committee of citizens which is arranging a meeting in Carnegie Hall Friday night as a protest against "enslavement of Belgians."

The cable message reads:

"Situation is daily more tragical. Searching and deportation reach with no distinction men wanting work and men wanting none.

"On white linen collar found on railway of Chenee was a written inscription from a teacher of Mons dragged away during his lessons, and begging to give notice to his wife and children. In Nivelles, after having hunted for a thousand men and locked them in railway cars for untold destination. German soldiers went through the streets among the despairing, sobbing women and children singing 'Floris Victoria.'

"Every single remaining authority in occupied Belgium heard with deepest gratitude what the United States is doing for them. They all turn their minds toward true America and the President so nobly championing liberty."

LIVES LOST IN FIRE.

[BY A. P. DAY WIRE.]

PETERBORO (Ont.) Dec. 11.—An explosion and fire today destroyed the Quaker Oats Building here with an estimated loss of eight lives and injuries to ten other persons, all employees and with property damage amounting to about $1,000,000.

Cost of Living.

WILSON O.K. ON FOOD SLEUTHING

Legislative Recommendation Depends Upon Data.

President in Conference with Investigation Chief.

Work will be Continued with Much More Secrecy.

[BY A. P. NIGHT WIRE.]

WASHINGTON, Dec. 11.—General approval of the investigation conducted by the Department of Justice into the increased cost of living was given, by President Wilson today at a conference with District Attorney Anderson of Boston, in charge of the inquiry. The President will continue the examination of facts collected by various departments before deciding whether any remedial legislation shall be recommended to Congress.

It was said tonight by officials connected with the investigation that their chief hope for the ultimate lowering of the cost of living lies in simplifying the means of transportation of foodstuffs, the practice of economy by the public, increase in production by farmers and through other such methods, rather than by the prosecution of lawbreakers.

Indications, however, are that the programme for immediate action already outlined will be followed with little modification. This includes general investigation of the activities of alleged coal and food speculators and a closer inquiry into the relation between the high cost of living and the shortage of freight cars.

Officials declined to say whether other grand jury investigations than those already announced are contemplated. Virtually the entire day, except for the half hour conference at the White House, was spent by Mr. Anderson in digesting and coordinating the mass of information placed at his disposal by various governmental agencies.

Department of Justice officials let it be known tonight that their work would be continued with a greater degree of secrecy than heretofore. In the meantime, it was suggested that the public could co-operate in lowering prices of specific foodstuffs by purchasing as little as possible and by buying substitutes.

NEW YORK CONFERENCE.

[BY A. P. NIGHT WIRE.]

NEW YORK, Dec. 11.—Gov. Whitman's food committee, headed by George W. Perkins, held a conference on the situation today in conjunction with the Mayor's food committee, and announcements were made both by country and Federal attorneys that prosecutions against those responsible for unduly high prices for food and other necessities would be vigorously pushed.

Mr. Perkins said that the producing, distributing and consumption of food, both State and interstate, in so far as New York is concerned, was being studied but that the investigation was thus far preliminary.

Evidence in the Federal investigation which is concerning itself first with the price of coal, will be ready for presentation to the grand jury probably Wednesday, Frank L. Swacker, the special government prosecutor, said today.

CHICAGO SUBPOENAS.

[BY A. P. NIGHT WIRE.]

CHICAGO, Dec. 11.—The Federal grand jury, which is investigating the recent rise in food prices today ordered retail grocers and market men subpoenaed to tell how they arrive at the prices the ultimate consumer has to pay.

The jurymen have been struck by the wide variance between the prices wholesalers have testified they charge retailers, it was announced, and wish to let the retailers account for the difference in the two prices.

SEATTLE EGGS AGAIN DROP.

[BY A. P. NIGHT WIRE.]

SEATTLE, Dec. 11.—As a result of the boycott waged by women here, eggs experienced a further decline of 3 cents a dozen today. They are offered by jobbers at 42 cents a dozen. Dealers report that the demand is much less than when the wholesale price was 55 cents and that the tendency is decidedly downward.

At the public mass meeting of women here today to encourage a continuation of the warfare against the high prices of foodstuffs, an "eggless, butterless and potatoless" luncheon was served. Speakers urged that hominy, macaroni and rice be substituted for potatoes.

SAY AMERICAN SKILL IN SURGERY BEST.

[BY A. P. NIGHT WIRE.]

WHITE SULPHUR SPRINGS (W. Va.) Dec. 11.—The present war in Europe has demonstrated the supremacy of America in surgery and nursing, declared Dr. Thomas S. Cullen of Baltimore, president of the Southern Surgical and Gynecological Association, speaking tonight at the annual meeting of the association, which opened here today. Other speakers tonight were Dr. George B. Crile of Cleveland and United States Senator Harry Lane of Oregon.

The progress made in the treatment of cancer and the use and value of radium in such treatment was described by Dr. Cullen. Tribute was paid to the late Dr. John B. Murphy of Chicago by Dr. Crile.

ASK RECEIVER FOR PLANTATION COMPANY

[BY A. P. NIGHT WIRE.]

ST. LOUIS, Dec. 11.—The appointment of a receiver for the Continental Commercial Company, organized here several years ago to operate coffee and sugar plantations in Mexico, was asked in a suit filed in the Circuit Court today.

The suit was filed by two bondholders, and was directed against a bondholders' committee. The company was dissolved by the court of Maine four years ago.

The suit filed today asks for an accounting and charges that $145,000 of bonds of the company in the treasury when the committee took charge have disappeared.

Burt F. Fenn, chairman of the Bondholders' Committee, said that the suit was the outgrowth of a conspiracy against him.

Thousands of People

[illegible] to telephone ads to The Times the same time Saturday evening. Do it Friday or early Saturday and avoid confusion.

Worker for Allies will Marry Teuton.

Miss Catherine A. Britton.

Society has heard with a great deal of interest that Miss Britton, who has devoted so much of her time to the interest of the Allies in the European war, has announced her engagement to Prince Alfred zu Hohenlohe-Schillingsfurst of the Austro-Hungarian embassy at Washington.

International Alliance.

DIPLOMAT DEFIES ROYAL WISH; WILL WED BEAUTY.

[BY DIRECT WIRE—EXCLUSIVE DISPATCH.]

WASHINGTON BUREAU OF THE TIMES, Dec. 11.—The marriage of Miss Catherine A. Britton, daughter of Mr. and Mrs. Alexander Britton, to Prince Alfred Zu Hohenlohe Schillingsfurst, attache of the Austro-Hungarian Embassy, will take place at noon Thursday at the Q-street home of Mr. and Mrs. Britton. The ceremony will be quite simple because of the war and the court mourning now prevailing in Austria, and will be attended only by a small company of relatives and close friends.

Prince Hohenlohe, who has been in California several months on business for his government, was expected in Washington this morning, but tonight the embassy had heard nothing of his return.

There has been no formal announcement of the engagement of Miss Britton and Prince Hohenlohe, which has been rumored for more than a year. He was detached from the Austrian Embassy last spring and assigned to the compilation of a consular report, a duty which took him to the Pacific Coast. Objections, it was said, to his marriage had been raised in high quarters at Vienna, and it was thought that six months' absence from Washington might serve to break off his engagement with the American girl. It is stated this opposition has not been withdrawn.

It is said that Prince Hohenlohe and his bride will live in California, which would lead to the surmise that he will sever his connection with the diplomatic service.

Mexico.

RUMORED ASSASSINATION OF CARRANZA IS DENIED.

[BY A. P. NIGHT WIRE.]

NUEVO LAREDO (Mex.) Dec. 11.—Reports that Gen. Carranza, first chief of the de facto Mexican government, had been assassinated at Queretaro were denied in official quarters here tonight. It was stated that assassination of the first chief would be almost an impossibility, as he is surrounded by a large bodyguard. The only rumors of the assassination, officials said, came from the United States.

VILLA FIELD HOSPITAL.

[BY A. P. NIGHT WIRE.]

EL PASO, Dec. 11.—Villa has established his field hospital at Guerrero, in the heart of the Guerrero district. There are 300 wounded Villa men in the hospital there, a ranch foreman who arrived here last night reported. He said Villa lost about 200 men killed and 300 wounded at Chihuahua city. Silvestre Quevedo, with 200 men, is guarding these wounded men, the rancher said.

AMERICAN TO TRIAL.

[BY A. P. NIGHT WIRE.]

BROWNSVILLE (Tex.) Dec. 11.—Despite strong protests of J. H. Johnson, American Consul at Matamoros, Richardo Solis, an American citizen arrested in Matamoros, has been taken to Victoria, capital of Tamaulipas, for trial, it was learned tonight. The State Department at Washington is said to have taken up the matter several days ago with Gen. Carranza, requesting that Solis be tried at Matamoros. The charge against him has not been made public.

CONSTITUTIONAL CONGRESS.

[BY A. P. NIGHT WIRE.]

QUERETARO (Mex.) Dec. 11.—The Constitutional Congress today began discussion of the first articles of the new constitution, which had been in committee since last week.

Mexico's Scourge.

VILLA'S CHIHUAHUA RAID ORGY OF DEPREDATIONS.

A REMARKABLE detailed story of the recent capture of Chihuahua by Francisco Villa and his bandits, relating the terrible hardships imposed upon the foreign residents of the Mexican city by the bandit chieftain, was received in a letter from his mother yesterday by Attorney Samuel B. Dannis of this city. Mr. and Mrs. Barnett Dannis, parents of the Los Angeles attorney, operted a general merchadise store in Chihuahua, when Villa made his recent raid. According to the letter, they were left destitute by the depredations committed by the bandits, who acted in accordance with their chieftain's orders.

The letter, which is dated the 6th inst., first tells of the fight for possession of the city, and then describes the horrible after-affects when Villa had gained absolute control. All Americans and other foreigners were ordered to leave, their belongings declared contraband, and the raiders instructed to burn everything that could not be moved. Chinamen and Mexicans not favorable to the bandit chieftain were shot down by scores, the letter states. The entire town was turned over to the looters.

Mr. and Mrs. Dannis remained in hiding several days before escape from the city offered itself. During this period of hiding Mrs. Dannis obtained food by dressing like a native woman. Villa demanded and received $100,000 in silver from the residents of the city, who feared the bandit chieftain would make good his threat to destroy the city completely.

AMERICAN SEVERELY BEATEN BY VILLISTAS.

[BY A. P. NIGHT WIRE.]

EL PASO, Dec. 11.—A refugee arriving at the border late last night from Chihuahua city brought a report that Henry Harries, an American citizen, had been severely beaten by a Villa follower while the Villa troops were in control of Chihuahua city. Harries owns a little tailor shop near the cathedral, and was assaulted by one of Villa's men because of his being an American, the refugee said.

Harries's home in the United States was said by American refugees here to have been in Kansas City, Mo., where he is said to have a son who is a stenographer and an unmarried daughter.

Harries was assaulted while trying to protect his property, it was said by refugees. His condition was said to be serious, but not necessarily fatal.

Balkan Front.

RUSSIANS HURL ATTACKS ON MONASTIR HEIGHT.

[BY ATLANTIC CABLE AND A. P.]

PARIS, Dec. 11, 10:20 p.m.—The bulletin issued by the War Office tonight reads:

"Violent artillery fighting occurred during the day in the region of Ville-Boise (northwest of Rheims) and the Douaumont sector. A surprise attack on the enemy trenches in Le Petre wood(north of Pont-a-Mousson) gave good results.

"Army of the east: On December 10 attacks by the allied troops in the sector north of Monastir were hampered by bad weather. The Germano-Bulgars made desperate resistence. The struggle was particularly spirited north of hill 1050, where a height attacked by the Russians changed hands several times. Near the village of Vlaklar, the French advanced about 800 meters. On the rest of the front rain and mist have caused a suspension of operations."

Belgian communication: "North of Dixmude and also in the region of Steenstraete there have been reciprocal bombardments. Nothing of particular importance occurred on the whole front."

BRITISH STATEMENT.

[BY ATLANTIC CABLE AND A. P.]

LONDON, Dec. 11, 11:55 p.m.—The official statement from British headquarters in France tonight reads:

"Last night we carried out successful raids east of Neuville St. Vaast and southeast of Armentieres, destroying machine-gun emplacements and taking prisoners.

"An attempted enemy raid east of Le Boutelleire failed. Hostile working parties at Fauquisart and Wielnoe were dispersed by our fire.

"During the last twenty-four hours the artillery and trench mortars on both sides have been active in the Loos, Arras and Lypes areas and the section north of the Ancre. South of that river there has been some hostile shelling of the Mouquet farm and the extreme right of our front."

THE LOS ANGELES ADVERTISING SCORE.

In printing the advertising records of all the daily and Sunday newspapers in Los Angeles every day The Times does not attempt to mislead or deceive its readers by using figures that concern only certain kinds of advertising. It boldly publishes the figures of all classes of advertising printed in each local newspaper.

The juggling of figures is left to those newspapers that dare not tell the whole truth and that have not the courage or fairness to make honest comparisons.

For the week ending Sunday, December 10, the Los Angeles newspapers published the following number of lines of advertising (300 agate lines make one column:)

	Display.	Classified.	Total.	Times' lead.
First—Los Angeles Times ...	194,124	90,762	284,886	
Second morning paper	151,676	68,376	220,052	64,834
Third morning paper	147,028	30,632	177,660	107,226
First evening paper	149,730	20,398	170,128	114,758
Second evening paper	147,882	12,530	160,412	124,474
Third evening paper	53,505	4,130	57,635	227,243

Railway Record.

ADAMSON LAW DECISION SOON.

Argument of Test Case Set for January Eight.

Government's Plea to Speed up Hearing Granted.

Will Give Time for Supplementary Legislation.

[BY A. P. NIGHT WIRE.]

WASHINGTON, Dec. 11.—Determination by the Supreme Court of the constitutionality of the Adamson law in time for Congress to enact any desired supplementary legislation at this session was regarded as assured today when the court advanced the test case for argument January 8.

The court granted the government's motion to expedite the Missouri, Oklahoma and Gulf Railroad case, in which Federal Judge Hook held the law void. Hearings were set for immediately after the holidays and ahead of all other important cases already assigned for January 8.

There had been some hope of having the case heard before Christmas, as the Adamson act becomes effective January 1. All interests are believed conserved pending the court's decision, however. Special accounts of wages due employees under the law will be kept and all other litigation will be held in abeyance by agreement between the government and the railroads until the decision is given.

CALENDAR YEAR REPORTS.

An order requiring railroads and other common carriers to file their annual reports for the calendar year instead of for the fiscal year ending June 30, as heretofore, was issued by the Interstate Commerce Commission. The cariers have advocated the change for a long time.

B. & O. EMBARGOES PLACED.

[BY A. P. NIGHT WIRE.]

BALTIMORE, Dec. 11.—The Baltimore and Ohio Railroad today issued notice to the effect last midnight it had placed embargoes on all grain consigned to its elevators here, either for domestic or export delivery.

Grain specifically consigned for track delivery or private siding will be accepted, but such shipments will not be re-consigned.

Dry Shots.

"WORKMAN'S FEAR UPHOLDS SALOON.

FINANCIAL ARGUMENTS OF THE WETS ARE ANSWERED.

Field Secretary of Federated Council of Churches Asserts Money Invested in Liquor Business in Any Other Would Employ Four Times the Number of Men.

[BY A. P. NIGHT WIRE.]

ST. LOUIS, Dec. 11.—A reply to the financial arguments advanced in opposition to prohibition was given at the Federal Council of Churches of Christ here tonight by Rev. Charles Stelzle, field secretary of the council. Mr. Stelzle said:

"The average workingman fears being out of a job more than he does going to hell. The liquor interests have capitalized on this fear and by presenting an array of figures which seem to prove that a calamity will follow the abolition of the saloon, they have persuaded a large number of workingmen to vote for its retention.

"The entire argument of the liquor men is based upon the absurdity that if the saloon-keeper fails to get a man's money nobody possibly can get it. The fact is if the money now invested in the liquor business were invested in the average American industry it would give employment to four times as many workingmen, who collectively would receive four times as much in the form of wages, and four times as much raw material would be required than is now the case in the liquor business. These figures are based upon a study of the United States census returned.

NUMBER EXAGGERATED.

"The number of workingmen employed in the liquor business has been greatly exaggerated. Only 1 per cent. of all those engaged in manufacturing industries in the United States are employed in the liquor industry. Of this number, less than one-fourth are brewers, maltsters, distillers and rectifiers; three-fourths are employed as engineers, carpenters, machinists, bottlers and other occupations, which are not at all particular to the liquor business.

"The liquor men are paying a great deal of attention to the farmer. They are asking, 'What will become of the farmer when the brewers no longer buy his grain and grapes, his apples and his cherries?' One would think nobody likes grapes, apples and cherries unless they come in the form of booze. The fact is the liquor interests purchase annually only about an average of $10 worth of produce from each farmer in the United States. If each person in the United States were to increase his purchasing power by so much as a 2-cent postage stamp per week, the people of this country would buy everything that the farmer now sells to the liquor men."

EVANGELISTIC CAMPAIGN.

The council finally ordered that the recommendations for a nationwide evangelistic campaign under the auspices of the federal council of churches be eliminated from the reports of the Committee on Evangelism. Several spoke against the plan.

The council adopted a resolution calling for national prohibition under an amendment to the Federal Constitution, and called on Christians throughout the world to cooperate in an effort to establish peace on a lasting basis of justice and good will.

Just what you want to tell your friends all over the world about Los Angeles and Southern California, you will find in the Midwinter Number of The Times.

Try Murine Remedy

For Red, Weak, Watery Eyes, Granulated Eyelids.

THE WEATHER ELSEWHERE.

All the Eastern States in Grip of Snow and Lower Temperatures.

[BY DIRECT WIRE—EXCLUSIVE DISPATCH.]

CHICAGO BUREAU OF THE TIMES, Dec. 11.—The cold wave hit the Eastern States today, all of them reporting snow and lower temperatures. Nearly all the East Central and the West Central States had snow today, with temperatures ranging about 28 deg. as an average. Minnesota, North Dakota, South Dakota and Montana reported from 2 to 16 deg. below zero, and Western Canada had 12 to 28 deg. below zero. The maximum temperature in Chicago was 34 deg. and minimum 32 deg., with light snow and a twenty-mile northwest wind. Predictions are for more snow and much colder.

Temperatures elsewhere, as officially reported by the United States Weather Bureau, were as follows:

Stations—	Max.	Min.
Abilene, Tex.	[illegible]	[illegible]
Boise, Idaho	[illegible]	[illegible]
[illegible], Cal.	[illegible]	[illegible]
Boston, Mass.	[illegible]	[illegible]
Buffalo, N. Y.	[illegible]	[illegible]
Calgary, Alberta	[illegible]	[illegible]
Corona, Cal.	[illegible]	[illegible]
Denver, Colo.	[illegible]	[illegible]
Des Moines, Iowa	[illegible]	[illegible]
Dodge City, Kan.	[illegible]	[illegible]
Duluth, Minn.	[illegible]	[illegible]
Durango, Colo.	[illegible]	[illegible]
Escondido, Cal.	[illegible]	[illegible]
Eureka, Cal.	[illegible]	[illegible]
Flagstaff, Ariz.	[illegible]	[illegible]
Fresno, Cal.	[illegible]	[illegible]
Galveston, Tex.	[illegible]	[illegible]
Havre, Mont.	[illegible]	[illegible]
Helena, Mont.	[illegible]	[illegible]
Huron, S. D.	10	[illegible]
Independence, Cal.	[illegible]	[illegible]
Jacksonville, Fla.	[illegible]	[illegible]
Kamloops, B. C.	[illegible]	[illegible]
Kansas City, Mo.	[illegible]	[illegible]
Knoxville, Tenn.	[illegible]	[illegible]
Memphis, Tenn.	[illegible]	[illegible]
Modena, Utah	[illegible]	[illegible]
Montreal, Quebec	[illegible]	[illegible]
Moorhead, Minn.	[illegible]	[illegible]
Mt. Wilson, Cal.	[illegible]	[illegible]
New Orleans, La.	[illegible]	[illegible]
New York, N. Y.	[illegible]	[illegible]
North Head, Wash.	[illegible]	[illegible]
North Platte, Neb.	[illegible]	[illegible]
Oklahoma City, Okla.	[illegible]	[illegible]
Omaha, Neb.	[illegible]	[illegible]
Pasadena, Cal.	[illegible]	[illegible]
Phoenix, Ariz.	[illegible]	[illegible]
Pittsburgh, Pa.	[illegible]	[illegible]
Pomona, Cal.	[illegible]	[illegible]
Portland, Or.	[illegible]	[illegible]
Rapid City, S. D.	[illegible]	[illegible]
Red Bluff, Cal.	[illegible]	[illegible]
Redlands, Cal.	[illegible]	[illegible]
Reno, Nev.	[illegible]	[illegible]
Riverside, Cal.	[illegible]	[illegible]
Roseburg, Or.	[illegible]	[illegible]
Roswell, N. M.	[illegible]	[illegible]
St. Louis, Mo.	[illegible]	[illegible]
St. Paul, Minn.	[illegible]	[illegible]
Sacramento, Cal.	[illegible]	[illegible]
Salt Lake City, Utah	[illegible]	[illegible]
Santa Barbara, Cal.	[illegible]	[illegible]
San Diego, Cal.	[illegible]	[illegible]
San Fernando, Cal.	[illegible]	[illegible]
San Francisco, Cal.	[illegible]	[illegible]
Seattle, Wash.	[illegible]	[illegible]
Sheridan, Wyo.	[illegible]	[illegible]
Spokane, Wash.	[illegible]	[illegible]
Swift Current, Sask.	[illegible]	[illegible]
Tampa, Fla.	[illegible]	[illegible]
Tonopah, Nev.	[illegible]	[illegible]
Tucson, Ariz.	[illegible]	[illegible]
Tustin, Cal.	[illegible]	[illegible]
Washington, D. C.	[illegible]	[illegible]
Williston, N. D.	[illegible]	[illegible]
Winnemucca, Nev.	[illegible]	[illegible]
Winnipeg, Man.	[illegible]	[illegible]
Yuma, Ariz.	[illegible]	[illegible]

*Below zero.

Labor.

STRIKE THREAT BY WHITE RATS

Vaudeville Actors [illegible] to Desert Boards.

Better Working Conditions [illegible] Burden of Demands.

Booking Agencies [illegible] Emergency [illegible]

[BY A. P. NIGHT WIRE.]

NEW YORK, Dec. 11.—[illegible] orders for a nationwide [illegible] vaudeville actors were [illegible] tonight by many [illegible] White Rats Actors' Union of America, who expected the [illegible] out of the West from [illegible] al executives who [illegible] strengthen the organization [illegible] thought here that [illegible] for the purpose of [illegible] working conditions, will [illegible] Chicago as soon as the [illegible] fect their plans.

It was said that [illegible] and booking agencies [illegible] steps to meet the [illegible] "lining up more than [illegible] acts to fill in breaches [illegible] time" which may result [illegible] out. The publicity [illegible] White Rats here, however, [illegible] soon would be starting [illegible] "will be in the nature of a [illegible] shell to certain managers."

STANDARD OIL [illegible]

[BY A. P. NIGHT WIRE.]

NEW YORK, Dec. 11.—The Standard Oil Company of New [illegible] day authorized bonus [illegible] all its employees in the United States receiving less than [illegible] year who were not [illegible] general wage advance [illegible] made. Those getting less [illegible] a year receive 20 per cent. [illegible] those between $1000 and [illegible] per cent. bonus, and those [illegible] $2000 and $3000, 10 per [illegible]

OUTLIVED [illegible]

[BY A. P. DAY WIRE.]

CHICAGO, Dec. 11.—[illegible] ulson, who lived with a [illegible] at a North Side hospital [illegible] than ten years, is dead [illegible]

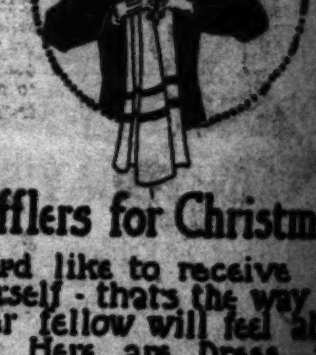

Mufflers for Christmas

You'd like to receive one yourself - that's the way the other fellow will feel about it. Here are Dress and Day Wear Mufflers in plain and figured Silks - Stripes and Two-tone Brocades — $1 to $10

Mullen & Bluett

BROADWAY at SIXTH

Montgomery Bros. $100 Diamond Ring

The Best Values That Money Can Buy

You should see our large assortment of $100 Diamond Rings—all are fine quality stones—brilliant, extra well spread—wonderful quality for the price we ask, $100.

Montgomery Bros.

Jewelers

Grand Building 4th and Broadway

Established in 1881

Labor.

STRIKE THREAT BY WHITE RATS.

Vaudeville Actors Planning to Desert Boards.

Better Working Conditions is Burden of Demands.

Booking Agencies Preparing Emergency Listings.

[BY A. P. NIGHT WIRE.]

NEW YORK, Dec. 11.—Telegraphic orders for a nationwide strike of vaudeville actors were sent from here tonight by many members of the White Rats Actors' Union of America, who expected the word to come out of the West from their national executives who are on a trip to strengthen the organization. It is thought here that the strike order for the purpose of forcing better working conditions, will be issued in Chicago as soon as the leaders can get their plans.

It was said that vaudeville houses and booking agencies have taken steps to meet the expected strike by "piling up more than 200 consecutive acts to fill in breaches in the working time" which may result from a walkout. The publicity manager of the White Rats here, however, said the news would be startling news of a "will be in the nature of a bombshell to certain managers."

STANDARD OIL DOMINEERING.

[BY A. P. NIGHT WIRE.]

NEW YORK, Dec. 11.—The Standard Oil Company of New Jersey today authorized bonus payments to all its employees in the United States receiving less than $1200 a year who were not included in a general wage advance recently made. Those getting less than $1000 a year receive 20 per cent, those between $1000 and $2000 receive 15 per cent. bonus, and those between $2000 and $3000, 10 per cent.

OUTLIVED BROKEN BACK.

[BY A. P. DAY WIRE.]

CHICAGO, Dec. 11.—Oscar Gustason, who lived with a broken back at a North Side hospital for more than ten years, is dead here today.

for Christmas

to receive one
hats the way the
w will feel about
are Dress and
Muffers in plain
d Silks Stripes
one Brocades —
1 to $10

Ben S. Bluett
WAY at SIXTH

mery Bros.
Diamond
Ring

t Values That
ey Can Buy
see our large assort-
0 Diamond Rings—
quality stones—bril-
vell spread—wonder-
for the price we ask.

mery Bros.
Jewelers
4th and Broadway
Established in 1881

To insure Victor quality, always look for the famous trademark, "His Master's Voice." It is on every Victrola and every Victor Record. It is the distinguishing label on all genuine Victrolas and Victor Records.

Victor Supremacy

What do the greatest artists think of it?

In your selection of a musical instrument, the opinions of the world's greatest artists are of inestimable value to you.

They know music. They are *the* recognized authorities. And when they say the Victrola reproduces their art absolutely true to life, you can depend upon their knowledge and endorsement. But they go still further. So great is their confidence in the fidelity of the Victrola that they make records for the Victrola exclusively.

Victrolas $15 to $400

Victors $10 to $100

Victor dealers everywhere
Ask your nearest dealer for demonstration

"I have an exclusive agreement for twenty-five years with the Victor to make records of my voice. The records made by the Victor process are far superior—in quality of tone, natural reproduction, and in every detail—to those made by any other process in the world."

Enrico Caruso

"I am delighted to contribute a word of appreciation in favor of the Victor, and congratulate myself that my selections are brought before the public in so admirable a manner, by means of its wonderful merit."

Geraldine Farrar

"I wish to express my appreciation of the splendid series of reproductions of my voice which the Victor Company has made. They seem to me remarkably lifelike and faithful."

G. Martinelli

"The reproductions of the Victor Records are *wonderful*. It is my great desire now to seal up and preserve a complete set of my Victor Records for my children."

Louise Homer

"The reproductions of the selections I sang for Victor Records are wonderfully lifelike—they reproduce the natural quality of the human voice."

Marcella Sembrich

"I believe that the process by which the Victor Records are made is the most perfect of all methods of voice reproduction. I have made records exclusively for the Victor since February 1910 and my present contract does not expire until February 1938."

John McCormack

"I have found Victor Records really wonderful reproductions of my singing."

Nellie Melba

"I would like to express my delight at renewing my contract with the Victor Talking Machine Company for ten years more.

"During my extensive travels I have had such a vivid illustration of the great work you are doing for the world that it is with the deepest feeling that I say I'm proud to be a part of such a great work, and that I may long enjoy the privilege is the earnest wish of

Alma Gluck

"I have recently listened to the Victor Records of my violin playing and have more than ever been impressed by the marvelous faithfulness with which they reproduce, or rather recreate the minutest details of phrasing and every shade of tone-color, in short, the personality of the player.

"Truly, Victor Records are the last word of mechanical reproduction and quite justly does the civilized world all over the globe today look upon them as an inexhaustible source of pleasure and education."

Fritz Kreisler

"The improvement in Victor recording during the past years has been so great that a singer is compelled to give the matter of making Victor Records the most serious and conscientious consideration."

Alfred Hertz

"Every true artist consistently endeavors to improve tone production. The quality of my voice in my Victor Records is so perfectly reproduced that when I study I use them as a standard for comparison."

Johanna Gadski

"The Victor today is the most relentless but the most just critic, as it reproduces absolutely what the artist has done."

Ernestine Schumann-Heink

The Times Free Information Bureau
619 South Spring Street

THE TIMES FREE INFORMATION AND RESORT BUREAU is for the accommodation and benefit of persons seeking interesting routes of travel, desirable hotels and rest, recreation and recuperation at the seashore or in the mountains.

Particulars are furnished by competent attendants and by correspondence to the general public regarding rates and attractions of railroad and steamship lines, hotels and pleasure and health resorts. Photographs, descriptive circulars and transportation literature are kept on hand for inspection and distribution. Times readers can obtain here in a few minutes without the delay incident to writing for it, all the information necessary for a safe and enjoyable journey or vacation. This service is absolutely free. Literature may also be obtained at the New Times Building, Broadway at First street.

PERSONS CONTEMPLATING VISITING LOS ANGELES ARE PRIVILEGED TO HAVE THEIR MAIL ADDRESSED TO THE BUREAU.

Resorts

ARLINGTON HOTEL
SANTA BARBARA

An absolutely Fireproof Hotel—All Outside Rooms, affording plenty of light and air—Headquarters for Tourists from all parts of the world. Private Lavatories in connection with all rooms. Ideal climate the year round. Automobile road is now perfect. 3½ hours' run Los Angeles to Santa Barbara. Unexcelled facilities for care of automobiles in hotel grounds.

E. P. DUNN, Lessee.

The Most Attractive and Sportiest Golf Links in California.

Hotel Virginia LONG BEACH
CLOSE TO THE RHYTHMIC SURF
Absolutely fireproof. American plan. Golf, Tennis, Bathing and many other diversions. Center of social events. Luxurious accommodations. Hospitable atmosphere. Spend the week-end. Write for folder. W. P. NESTLE, Mgr.

RADIUM SULPHUR SPRINGS MELROSE AVENUE & GOWER STREET
Drink and bathe in the most radio-active natural curative mineral water. It purifies blood, keeps you young. HOT BATH treatments for Rheumatism, Colds, Poor Circulation, Sciatica, Diabetes, Stomach, Liver, Kidney, Bladder, Blood, Bright's, Nervous and Female Troubles. Doctor's advice free. West Sixth street car line. Phone 57104.

CATALINA
BANNING LINE Steamer "HERMOSA" (Permit for 144 passengers) makes daily trip. BANNING COMPANY, Agents, 104 Pacific Electric Bldg., Los Angeles. Phones: Home 10864; Sunset Main 36.

CAMP BALDY WINTER MOUNTAIN RESORT. Reached by automobile road in 2½ hours from Los Angeles. 4700 feet elevation. Hotel cottages equipped with airtight stoves; board at hotel dining-room. Winter service. Auto stage meets parties by appointment at Electric R. R. Depot, San Antonio Park.
CAMP BALDY COMPANY, CAMP BALDY, CAL.

Mt. Lowe Excursions $1.50 Extended to December 17th, inclusive. Return limit seven days. Special low rates at Ye Alpine Tavern and cottages. Five trains daily from Sixth and Main. Ask P. E. Information Bureau.

SPEND YOUR CHRISTMAS AT VENICE
Splendid Holiday Program

Los Angeles Hotels and Apartments

Million-Dollar Popular-Priced
NEW ROSSLYN HOTEL
HART BROS., PROPS. $1 PER DAY UP.
800 ROOMS. LARGEST HOTEL ON COAST.
100 Rooms $1.00—200 Rooms $1.50—300 Rooms $2.00—200 Rooms $3.00 to $5.00

MEALS 25 Cents
Best meals in the world—Fifth and Main Sts.

Steamships

SAIL EVERY DAY (EXCEPT TUESDAY)
For SAN FRANCISCO, SEATTLE, TACOMA
HARVARD, YALE, GOVERNOR, PRESIDENT, ADMIRAL DEWEY, ADMIRAL SCHLEY
THE LARGEST SHIPS AND THE ONLY THROUGH SERVICE TO SEATTLE.
San Diego Daylight Excursions
SUNDAY—WEDNESDAY—FRIDAY.
THROUGH TICKETS TO ALL POINTS IN U. S., CANADA, ALASKA, HONOLULU, JAPAN, CHINA, PHILIPPINES, AUSTRALIA.
ALL TICKETS INCLUDE BERTH AND MEALS
PACIFIC STEAMSHIP CO.
624 So. SPRING ST.
I. S. Raymond, Pasadena. 115 W. Ocean Ave., Long Beach.

Steamship Rose City SAILS SATURDAY DECEMBER 16
SAN FRANCISCO AND PORTLAND
WITHOUT CHANGE. ALL RATES INCLUDE MEALS AND BERTH.
SAN FRANCISCO AND PORTLAND STEAMSHIP CO.
C. G. KRUEGER, Dist. Pass. Agt.
517 South Spring Street. Home A3751, Main 1904.

PORTLAND
THE OCEAN WAY
ONLY 26 HOURS AT SEA
THE FLOATING Palace of the Pacific S.S. Northern Pacific
The fastest and most luxurious Steamship in Pacific waters.
SAILINGS FROM SAN FRANCISCO December 12, 16, 21 and every few days thereafter
SAME TIME AS FAST TRAINS
Thru tickets all Northern and Eastern Points via Northern Lines.
Stopovers at Glacier or Yellowstone Parks. Reduced fares, inc. meals and berths, on application.
Ticket Offices: 607 So. Spring Street or N. P. Ry. 608 So. Spring.

AUSTRALIA
HONOLULU, SUVA, NEW ZEALAND
The Palatial Passenger Steamers,
R.M.S. "NIAGARA" R.M.S. "MAKURA"
(20,000 tons) (13,500 tons)
Sail from Vancouver, B. C., Dec. 20, Jan. 17, Feb. 14. Steamers from San Francisco make close connections at Honolulu.
For rates, etc., apply Canadian Pacific Railway, 605 South Spring St., Los Angeles, or to the Canadian Australasian Royal Mail Line, 440 Seymour St., Vancouver, B. C.

City Restaurants

LEVY'S CAFE
50-cent Luncheon a daily feature. Music.
Music by Mr. and Mrs. Fred A. Baker and their Orchestra.
742 S. Spring.

Seaboard Construction Co.
BUILDING CONTRACTORS
F3012. Main 4161.
806-9 INVESTMENT BLDG.
Let us figure your plans and provide funds for construction.

HONOLULU
VOLCANO KILAUEA
NEW AND DIRECT SERVICE
SS GREAT NORTHERN
SAILINGS FROM LOS ANGELES
NOV. 28, DEC. 16, JAN. 5-24
FEB. 13, MARCH 6-24
APRIL 12, MAY 1
Make your reservation now
TICKET OFFICES
607 So. Spring St., Hayward Hotel
608 So. Spring St.

BELL-ANS
Absolutely Removes Indigestion. One package proves it. 25c at all druggists.

American-Hawaiian STEAMSHIP COMPANY
All sailings between U. S. Atlantic and U. S. Pacific ports are cancelled until further notice.
505 Merchants' Nat'l Bank Bldg. Phones: Home 60679, Main 5441.

Free Medical Examination.
For the benefit of those who are in doubt as to whom they should go for medical treatment and also to those who want to know what their ailment really is, Drs. Shores & Shores offer free medical examination and advice. Visit their new offices and see for yourself the many advantages they have to offer and if and how you can be cured or benefited. They are specialists in Catarrh and Chronic Diseases with 22 years experience. Health is your greatest asset. Get busy and get well. Rooms 603-4-5 Lissner Bldg., 526 South Spring St., Los Angeles. Hours 9-5, Evenings 7-8, Sundays 10-12.

Honolulu—Japan—China
Australia and South Amercia
Choice of Steamers. Lowest Rates.
THOS. COOK & SON,
Agents all Lines.
515 S. Spring St., Los Angeles.
Cook's Travelers' Checks good everywhere.

For DRUNKENNESS
AND ALL DRUG ADDICTIONS
No sickness, no publicity. Ladies treated as privately as in their own homes. Send for free booklet.
THE KEELEY INSTITUTE
2400 W. Pico St.
Los Angeles
Keeley Treatment

Be an Exception.
Don't wait until the last moment to telephone your Sunday ads to The Times. Do it Friday or early Saturday.

EVERYONE LIKES THIS COLD CURE

"Pape's Cold Compound" ends a cold or grippe in a few hours.

Your cold will break and all grippe misery end after taking a dose of "Pape's Cold Compound" every two hours until three doses are taken.

It promptly opens clogged-up nostrils and air passages in the head, stops nasty discharge or nose running, relieves sick headache, dullness, feverishness, sore throat, sneezing, soreness and stiffness.

Don't stay stuffed up! Quit blowing and snuffling! Ease your throbbing head—nothing else in the world gives such prompt relief as "Pape's Cold Compound," which costs only 25 cents at any drug store. It acts without assistance, tastes nice and causes no inconvenience. Accept no substitute.

CAN'T FIND DANDRUFF

Every bit of dandruff disappears after one or two applications of Danderine rubbed well into the scalp with the finger tips. Get a 25-cent bottle of Danderine at any drug store and save your hair. After a few applications you can't find a particle of dandruff or any falling hair, and the scalp will never itch.

San Francisco Hotels

THE HISTORIC
Palace Hotel
OF SAN FRANCISCO
Located in the heart of the Business, Shopping and Theatre Districts
OFFERS Rooms and Service
At rates unequalled in a hotel of its class
Rates for Rooms From $2.00 Upward

HOTEL STEWART
San Francisco
GEARY STREET, JUST OFF UNION SQUARE.
European Plan $1.50 a day up
Breakfast 50c, Lunch 50c, Dinner $1.00. Most Famous Meals in the United States. New steel and concrete structure. 350 rooms, 250 connecting bathrooms. Homelike comfort rather than unnecessarily expensive luxury. In center of theater, cafe and retail districts. On car lines transferring all over city. Take municipal car line direct to door. Motor Bus meets trains and steamers.
For further particulars, see our Los Angeles Representative, Thos. Cook & Sons, 515 S. Spring St.

THE CLIFT
San Francisco's likeable
= HOTEL =
American or European
Rates Right—Service Right
Obadiah Rich, Manager
SAN FRANCISCO

Sing-Fat Co.
Oriental Goods
613-615 South Broadway

Mission Avocado Orchards
In Acre Tract—Planted
Harmon Variety
LEO B. LESPERANCE,
Suite 421 Central Bldg.
Sixth and Main Sts.

PIANOS-VICTROLAS-PLAYERS
SMITH PIANO CO
406 WEST SEVENTH ST.
705 SOUTH HILL ST.

"WEAR-EVER"
Aluminum self-basting roaster will make your Christmas turkey so delicious.
TRY ONE
Sold by leading Department, Housefurnishing and Hardware Stores

INDESTRUCTO TRUNKS
Are Guaranteed for Five Years Against Damage, Loss or Fire.
INDESTRUCTO LUGGAGE SHOP
224 West Fifth

Washington.

NEED DRASTIC DEFENSE PLANS.

Daniels Wants Private Firms Forced to do Work.

Baker Says Guardsmen Were Without Training.

Navy and War Chiefs Seeking Help from Congress.

[BY A. P. NIGHT WIRE.]

WASHINGTON, Dec. 11.—The attention of Congress was directed sharply today to matters relating to both the army and navy which are expected to be productive of agitation for even more drastic measures of national defense than have yet been seriously considered.

Secretary Daniels before the House Naval Committee advocated legislation which would compel steel companies and other private concerns to give preference to government orders for military supplies. He will submit a new section for the pending naval appropriation bill for this purpose in order to hasten battleship construction, which he declared was being delayed by commercial work both in the yards of private builders and in the steel plants.

Secretary Baker wrote Speaker Clark in response to a House resolution that 71,834 out of the grand total of 163,800 National Guardsmen taken into the Federal service up to August 31 were without previous military training. Objections of enrolled guardsmen for various causes operated later to increase the number of recruits to approximately 60 per cent. of the force.

POINT TO LESSON.

In this connection also, army officers charged with the duty of studying events of the European war, both political and military, made preparations to contend before the Congressional committee that the fundamental reason for the Cabinet crisis in England was the volunteer military policy there prior to the passage of the conscription act. The experience of Great Britain is viewed by the officers as the strongest of arguments for the establishment of universal military training in the United States, as urged in the report of Maj. Gen. Hugh L. Scott, Chief of Staff, and to which the entire American general staff is committed.

Another aspect of the National Guard situation came from Quartermaster-General Sharpe, who told of a $25,000,000 deficiency incurred by the War Department to equip and pay State troops now in the Federal service. If an average of 75,000 men are retained on the border until June 30, he said, the deficiency will be $50,000,000. The universal training advocates are expected that prohibitive cost would be the result of the present system, if the nation needed a great army.

Secretary Daniels explained to the naval committee a statement in his annual report as to the delays encountered in getting the building programme authorized by the last session under construction. He pointed out no satisfactory bids have been received for the four battle cruisers of the 1917 battle programme, nor any bids at all for three of the four scout cruisers. They were new types but vitally necessary, in the opinion of the General Board, the Secretary said, and he added:

"Every time we make a change and advancement in design the shipbuilders want to stick to the old plans."

GREATEST SHIPS.

The Secretary will ask $6,000,000 a year for the equipment of government yards to build ships. He inserted a statement in the committee record showing his approval of the general board's recommendations for 12-gun, 23-knot, 42,000 ton battleships in the 1917 programme at a probable cost for hull and machinery alone of $15,000,000 each. The ships will carry 16-inch, 50-calibre guns, the most powerful weapons ever designed for naval use, mounted three to a turret.

The Secretary recommended abolishment of the naval prison at Portsmouth, N. H., and the establishment there of a marine barracks for a thousand men. He said that marine detachments from the Naval Academy, the Boston and New York navy yards and elsewhere, would be the sent to the prison ship Southery at Portsmouth. Mr. Daniels praised the suggestion by Representative Roberts that he be made a commander in the navy by act of Congress.

Extension of facilities for enlisted men to enter the Naval Academy war urged by the Secretary but he disapproved the suggestions for early graduation of midshipmen to fill vacancies in the service. He intimated that he might ask later that the pay of all enlisted men on first enlistment be raised to encourage recruiting, but did not go into details.

OFFICIAL DECISION ON CHAPLAIN'S DUTY.

[BY A. P. DAY WIRE.]

WASHINGTON, Dec. 11.—A delegation from the Central Congregational Church of Brooklyn, N. Y., today urged in vain the War Department return its pastor, the Rev. Dr S. Parkes Cadman, now serving on the border as chaplain of a Brooklyn regiment.

In effect, War Department officials told the committee the chaplain owed a higher duty to his government than to his congregation.

CAN'T FORCE CARRIERS TO GIVE TANK CARS.

[BY A. P. DAY WIRE.]

WASHINGTON, Dec. 11.—The Interstate Commerce Commission, the Supreme Court decided today, is without authority to compel railroads to furnish oil tank cars to shippers. An injunction secured by the Pennsylvania Railroad against enforcement of an Interstate Commerce Commission order requiring the carrier to provide cars of such special type was upheld.

One hundred pictures of scenes and people in the Southwest, superbly printed, in The Times "Midwinter."

Help Us to Serve You.

by telephoning your Sunday ads to The Times Friday or early Saturday.

A MOVE TO REPEAL THE RECIPROCITY ACT.

[BY A. P. DAY WIRE.]

WASHINGTON, Dec. 11.—Repeal of the Canadian reciprocity act bill on the statute books of the United States, but rejected by Canada, is sought in a bill introduced today by Representative Sloan of Nebraska (Republican) of the Ways and Means Committee. At present, he pointed out, Canada may take advantage of it at any time, and he argued that the act should be repealed, leaving the United States free to contemplate the commercial situation which will follow the war.

Rumors at Rest.

CABINET MEMBERS WILL NOT RESIGN.

ATTY.-GEN. GREGORY IS THE POSSIBLE EXCEPTION.

Secretary of the Treasury McAdoo Personally Denies He has Any Intention of Quitting Cabinet—Baker may be Shifted to Department of Justice.

[BY A. P. NIGHT WIRE.]

WASHINGTON, Dec. 11.—Every member of President Wilson's Cabinet, with the possible exception of Atty.-Gen. Gregory, expects to remain in office after March 4, when the President's second term begins. It was learned definitely today that all of them have been or will be asked to keep their posts.

Reports concerning possible resignations have centered chiefly around Secretaries McAdoo, Houston and Baker and the Attorney-General. It has been taken for granted that Postmaster-General Burleson and Secretaries Lansing, Daniels and Wilson would remain. Definite rumors that Secretary Redfield might wish to retire to private business were denied some time ago.

Secretary McAdoo today personally denied that he had any intention of resigning. Regarding Mr. Houston, it became known that the officials of Washington University at St. Louis have extended his leave of absence as chancellor of that institution so that he can continue as head of the Department of Agriculture.

Although Secretary Baker has been credited with a desire to leave the Cabinet, it is learned that in all likelihood he will remain. It is understood, however, that there is a possibility that he may be shifted to the Department of Justice if Mr. Gregory insists on resigning, and that Vance C. McCormick, chairman of the Democratic National Committee, may be placed in charge of the War Department.

In the Attorney-General's case the reports of his intention to resign have been very circumstantial, and have been generally accepted as true by officials, although he has given no indication of his intentions. The President has offered Mr. Gregory a seat on the Supreme Court once, and should another vacancy occur during the administration it is thought probable he would be seriously considered again.

CONVICTION AFFIRMED.

[BY A. P. DAY WIRE.]

WASHINGTON, Dec. 11.—Conviction of Benito Lovato of Taos, N. M., of killing Juan Trujillo in 1909, was affirmed today by the Supreme Court. Lovato, sentenced to from seven to ten years' imprisonment, alleged irregularities in his trial.

M'ADOO'S INTENTIONS.

[BY A. P. DAY WIRE.]

WASHINGTON, Dec. 11.—Secretary McAdoo today disposed of reports that he intended to resign with the following formal statement: "I have no intention of resigning from the Cabinet."

POWER PLANT DECISION.

[BY A. P. DAY WIRE.]

WASHINGTON, Dec. 11.—Ruling of New York courts annulling a State franchise given to the Long Sault Development Company for an immense power project in the St. Lawrence River, was put into force and operation today by the Supreme Court, which dismissed the corporation's appeal. Lack of Federal jurisdiction or presentation of Federal questions were the grounds given.

PLAN TO COLLECT CHECKS DISCUSSED.

[BY A. P. NIGHT WIRE.]

CHICAGO, Dec. 11.—Plans for devising a system of collecting bank checks and paper that would meet the approval of country bankers were discussed here today at a meeting of a special committee appointed by the American Bankers' Association.

Many of the smaller banks have objected to the collection of checks at par provided by the Federal Reserve Board.

CLOTHING MAKERS THREATEN STRIKE.

[BY A. P. NIGHT WIRE.]

NEW YORK, Dec. 11.—A strike involving 60,000 makers of men's and children's clothes in this city and Newark, N. J., on Wednesday, seemed unavoidable tonight after representatives of the American Clothing Manufacturers' Association and the union had failed to reach a satisfactory solution of their differences.

At a conference late today the manufacturers refused to grant an eight-hour day and a flat wage increase of $2 a week, contending that it is impossible at this time to reduce the hours of work. Several other conferences held during the day with the object of preventing a possible break in the clothing industry were unsuccessful.

DIVEKEEPER WEEPS AS GIVEN SENTENCE.

[BY A. P. NIGHT WIRE.]

NEW YORK, Dec. 11.—Life imprisonment was the sentence imposed today upon Charles E. Ackson, formerly a divekeeper here, convicted a week ago on a charge of obtaining money under false pretenses. This was his fourth conviction for various offenses. When sentence was pronounced Ackson, who is 50 years old, broke down and wept, declaring that he was not a criminal by nature but his downfall was the work of enemies.

Don't Procrastinate.

Telephone your Sunday ads to The Times Friday or early Saturday.

Sixty-fourth Congress.

IMMIGRANT BILL IS FACING VETO

Wilson Still Opposes Literacy Test Provision.

Works to Ask Separate Vote on Asiatic Exclusion.

Senate in Executive Session for Treaty Discussion.

[BY A. P. NIGHT WIRE.]

WASHINGTON, Dec. 11.—While the immigration bill, passed by the House at the last session, was meeting unexpected opposition in the Senate today, it became known definitely that President Wilson will veto the measure if it goes to the White House with the literacy test provision, one of its chief features.

The President early in his administration, vetoed a similar bill for the same reason—as Presidents Cleveland and Taft had done before him—but advocates of the legislation had hoped that he would not withhold his signature this time if substantial majorities were given in both houses of Congress.

Debate on the bill in the Senate developed into a general argument over the question of exclusion of aliens on account of race.

Senator Works of California started the discussion by giving notice that he reserved the right to demand a separate vote on a Senate committee amendment, providing for the exclusion of Hindus and other Asiatics, by prescribing geographical areas from which immigrations shall not be admitted, without enumerating races. The amendment recommended by the State Department after inquiries had been made by the Japanese government, respecting provisions of the bill as it passed the House, eliminates all references to the Root-Takahira passport agreement regulating Japanese immigration.

AT MERCY OF JAPANESE.

Senator Works insisted this would leave the United States at the mercy of Japanese direction as to immigration from that country. As treaty rights are involved, the Senate went into executive session for the debate, which lasted more than an hour, without a vote.

In open session Senator Reed offered an amendment to include the continent of Africa within the limits set by the committee. He said he would favor any legislation which would keep out of the United States any persons not of pure white blood but he did not think it proper for Congress "to exclude by law and admit by diplomacy."

"I believe," said Senator Reed, "the time has come when we ought to keep our country from being filled up with people not capable of becoming first-class citizens of the United States, people, who by birth, environment and disposition or by their great ignorance are not qualified to perform the duties of citizens."

Answering a question of Senator Gallinger as to whether Jews might be as well excluded as negroes, Senator Reed said:

PRAISE FOR JEWS.

"The Jews by race and by blood have been civilized for thousands of years. They spring from the race that gave us our religion and the fundaments of our laws. I am not seeking to open the old black and white issues in this country. It is plain that we should make an effort to protect our citizenship from an influx of undesirables and keep out all not capable of thorough amalgamation."

Senator Smith of South Carolina, in charge of the bill, produced statistics to show that in the last ninety-five years there have been only about 14,000 immigrants from Africa to this country.

"What you are really proposing in this amendment," suggested Senator Vardaman, "is to exclude people on account of race."

"I suspect you are right," said Senator Smith, adding, "all we have tried to do is to avoid racial complication without running into national complications."

Senator Vardaman introduced an amendment, setting forth that there is some doubt whether the Fourteenth and the Fifteenth amendments to the Constitution, enfranchising the negro, were properly adopted, and directing the Attorney-General to lay the question before the Supreme Court to have it ascertain whether they were made part of the Constitution in the manner provided for constitutional changes.

COALING CONSPIRACY TRIAL IS POSTPONED.

[BY A. P. NIGHT WIRE.]

SAN FRANCISCO, Dec. 11.—The trial of German Vice-Consul Eckhardt H. von Schack and a number of San Francisco business men on a charge of conspiracy to defraud the United States out of customs duties in sending coal and supplies to German warships shortly after the outbreak of the European war was indefinitely postponed today by United States District Judge Dooling.

The postponement was asked by the government, United States District Attorney Preston explained, because of the time expected to be taken up with the trial of German Consul-General Franz Bopp and six others, now in progress, on charges involving violation of neutrality.

COMPROMISE SUIT FOR PHYSICIAN'S BILL.

[BY A. P. NIGHT WIRE.]

SAN FRANCISCO, Dec. 11.—The suit of Dr. George Boskowitz of this city against the estate of the late Mrs. Elizabeth Kohn, widow of "Oregon" Kohn, for $5000 for services rendered during her last illness, which it was thought might determine the right of a physician to graduate his fees according to the wealth of the patient, was compromised in court today.

A jury had been selected to try the action but attorneys on both sides reached a compromise just before the jurors were sworn in. Dr. Boskowitz is to receive $2824 for his services for two and one-half months.

NEW NAVAL SHIP WAITS TRIAL.

[BY A. P. NIGHT WIRE.]

ROCKLAND (Me.) Dec. 11.—The United States oil supply ship Kanawha, arrived today from Mare Island to begin her official acceptance trials over the Rockland course.

The Pacific Slope.

INDUSTRIAL ALCOHOL MADE IN A BREWERY.

[BY A. P. DAY WIRE.]

SEATTLE (Wash.) Dec. 11.—The president of a company owning a brewery in South Seattle announced today that part of the plant would be equipped for the manufacture of industrial alcohol, following the suggestion of an eastern manufacturer of automobiles. The alcohol plant will be in operation in a few weeks.

DIAMOND-SET TOOTH FOR A PUSSY CAT.

[BY A. P. DAY WIRE.]

SAN FRANCISCO, Dec. 11.—A cat with a diamond-set gold-filled tooth, and other Persians valued at as much as $2000 will be features of the seventh annual show of the Pacific Cat Club to be held here December 16 and 17, it was announced here today. Hundreds of entries from Sacramento, Stockton, San Jose and other cities have been received.

Prizes for alley cats, "short-hairs" is the programme name—will be more numerous than ever. Those built like a lath, however, have small chance to compete. The head must be round, not ratty, the coat glossy and the general air that of stability. Roof cats can not hope to win.

COMPULSORY TRAINING FOR MILITARY SERVICE

[BY A. P. DAY WIRE.]

SALINAS, Dec. 11.—Compulsory military drill in every collegiate institution receiving State aid will be provided in a bill to be introduced at the coming session of the California Legislature by William J. Martin, Assemblyman-elect from the Forty-eighth District.

All institutions whose operative property is free from taxation are included in the bill. This includes virtually all of the larger schools.

ORDERED HERE TO MUSTER OUT BATTERY.

[BY DIRECT WIRE—EXCLUSIVE DISPATCH.]

SAN FRANCISCO BUREAU OF THE TIMES, Dec. 11.—A staff of officers has been ordered to Los Angeles by Western Department headquarters for the purpose of mustering out the two batteries of California National Guard Artillery ordered home from the border. Batteries A and B will be mustered out at the Los Angeles mobilization camp. Those officers ordered to Los Angeles are Capt. Henry A. Hanigan, Lieut.-Col. David A. Smith and Maj. Homer L. Duffy, Quartermaster Corps, and Maj. Herbert V. Gibner, Medical Corps.

SAN DIEGO'S PETITION AGAINST CAPPS DENIED

[BY DIRECT WIRE—EXCLUSIVE DISPATCH.]

SAN FRANCISCO BUREAU OF THE TIMES, Dec. 11.—The State Supreme Court today denied the petition of the city of San Diego and its common council for a writ of mandate to compel Edwin M. Capps, Mayor of San Diego, to appoint a superintendent or Chief of Police for that city.

The petition alleged that the charter since May 1, 1915, has provided for such an officer, but that since the Mayor all the time has refused to make an appointment and has "usurped" the office of Police Chief. The petition said that the necessity of the city demands that such an officer be immediately appointed.

In its denial the court stated that it was done without prejudice to the filing of a similar petition either in the Superior Court or in the District Court of Appeals of the District of Los Angeles.

SWIFT & CO. BUY BIG NEVADA PLANT.

[BY A. P. NIGHT WIRE.]

SAN FRANCISCO, Dec. 11.—U. M. Slater, head of the Nevada Packing Company of Reno, Nev., announced here today that Swift & Co. of Chicago, through the Western Meat Company, had purchased the Nevada company's interests and many thousand head of cattle.

As to the price, Slater would say only that it was a large sum, although it was reported approximately $1,000,000.

It was said the deal leaves the meat business of Nevada to virtually two concerns, Miller & Lux and the Western Meat Company.

PROMINENT ARMY MAN IS SUED FOR DIVORCE.

[BY DIRECT WIRE—EXCLUSIVE DISPATCH.]

SAN FRANCISCO BUREAU OF THE TIMES, Dec. 11.—Col. Hamilton Stone Wallace, Department and Division Quartermaster for the United States Army in the West, was sued for divorce today on the ground of desertion by Mrs. Sarah Stetson Winslow Wallace, the handsome divorcee whom he married in this city, August 1, 1912.

The couple separated in November last year and for more than a year their intimate friends have known that the match was not as happy as it might have been.

Mrs. Wallace's complaint is as brief and formal as the statutes will permit. She recites the date of their marriage, says there are no children of the union and no community property and charges that her husband deserted her, November 8, 1915.

Col. Wallace is one of the best-known officers in the Western Department of the Army. He not only is quartermaster of the third division of the department but is ranking quartermaster of the entire Western Department, which includes all of the Western States and also Alaska.

At the time of their marriage here in 1912, both Col. Wallace and his bride had been divorced. The colonel, who was then 49 years old, had secured his final decree in Denver only a little more than a year previous. His bride was Mrs. Sarah Stetson Winslow, who secured a divorce in this city from Chauncey Rose Winslow.

It is the common verdict that the Midwinter Number of The Times is always a wonder. Wait till you see it on New Year's Day!

San Diego.

WRIGHT JURY IS STILL OUT

Judge Orders Members to be Locked up for Night.

Final Testimony Submitted in the Case.

Witnesses Assert Reputation of Pastor Bad.

[BY DIRECT WIRE—EXCLUSIVE DISPATCH.]

SAN DIEGO, Dec. 11.—... o'clock the jury in the case of Amvi Curtis Wright ... charge brought by 14-year-old ... bara Beardsley was still out ... order of the court ... up for the night.

...

HOLD LONG BEACH MAN WITH W...

...

INSPECTING BALLOTS IN ARIZONA CONTEST

...

TUESDAY MORNING

Pillory.

FORMER WIFE ADMITS PERJURY

Fear of Tammany Hall Power Her Sole Excuse.

Judge's Libel Case Assumes Greater Proportions.

George Bronson Howard Gives Out List of Telegrams.

[BY DIRECT WIRE—EXCLUSIVE DISPATCH.]

NEW YORK BUREAU OF THE TIMES, Dec. 11.—Crying: "It's a lie! It's a lie!" Mrs. Margaret Saville, divorced wife of George Bronson Howard, the novelist, now in Los Angeles, declared upon the witness stand before Justice Goff and a jury today that because she loved her former husband and wanted to save him she committed perjury on Friday when she was called as a witness by Magistrate Joseph E. Corrigan in his $200,000 libel suit against Howard and the Bobbs-Merrill Company, publishers of "God's Man," the novel.

...

FEARED TAMMANY.

...

CONFESSES PERJURY.

...

ADMITS FRIENDSHIP FOR DIVORCED WIFE.

...

SAYS SHE WAS SCARED.

...

MUTT & JEFF—Maybe Mutt Didn't Have the Price to Buy a Stack of Blues. By BUD FISHER.

[Copyright, 1916, by H. C. Fisher. Trade-mark Registered U. S. Patent Office.]

Pillory.

FORMER WIFE ADMITS PERJURY

Fear of Tammany Hall Power Her Sole Excuse.

Judge's Libel Case Assumes Greater Proportions.

George Bronson Howard Gives Out List of Telegrams.

[BY DIRECT WIRE—EXCLUSIVE DISPATCH.]

NEW YORK BUREAU OF THE TIMES, Dec. 11.—Crying: "It's a lie! I'm a liar!" Mrs. Margaret Saville, former wife of George Bronson Howard, the novelist, now in Los Angeles, declared upon the witness stand before Justice Goff and a jury today that because she loved her former husband and wanted to save him she committed perjury on Friday last when she was called as a witness before Magistrate Joseph E. Corrigan in his $250,000 libel suit against Howard and the Bobbs-Merrill Company, publishers of "God's Man," the book.

Mrs. Saville, now the wife of a Texas man, denied all of her former testimony, which was highly favorable to Howard's case, and said she made it appear that Mr. Howard and her former husband knew the book was libellous, because she was glad to print it and prevent the suit, if one was brought. On Tuesday, Mrs. Saville denied that a man named Lingard, said to be a former newspaper man, had spoken to her in the interests of Howard and asked her if she would testify in behalf of the magistrate and against her former husband.

FEARED TAMMANY.

"I did not care to testify against Howard," said Mrs. Saville, "but I thought told me that I had better testify for Magistrate Corrigan, because he was going to be the Tammany boss of New York and that when he became that they would make it hard for me, as he had the backing of Tammany Hall behind him and that Corrigan) can do anything he wants to do.

"I then brought a letter from Judge Corrigan stating the magistrate had no intention of prosecuting my former husband criminally," she continued. "I agreed to go to court and make the statement I did on Friday.

"On Saturday I came to the conclusion that I had done an injustice not only to my husband, but to Mr. Howard, the Bobbs-Merrill Company. It was untrue when I said my former husband told Mr. Howard that Judge Corrigan was the person intended in the book, "God's Man."

The counsel for Corrigan asked for the magistrate on Friday to dine in a Park Row restaurant. I had told Mrs. Saville that Corrigan had nothing against Howard, because he was a "hoppy." The witness' face reddened as the cross from the witness

"I was never said to me by any gentleman present," she replied coolly. "If Judge Corrigan had told me that I would have told him in the face."

CONFESSES PERJURY.

Mrs. Saville then turned to the Judge and began to cry.

"I am sorry to have told a lie about my former husband," she said. "I still love him. He is the father of my children."

"Well," said Justice Goff, "you have admitted committing perjury before this court and that is a most serious offense."

"Mrs. Saville replied.

"Do you realize what you say? It can be used against you?

"I know the consequences, but I love Howard and would do anything to save him.

"Why did you make this false statement?

"Because I was told that if I did not help Judge Corrigan he would make a criminal charge against Mr. Howard. My object was to save my former husband. After I had been promised protection to him by the office of Judge Corrigan's attorney, I was related to me, I decided to tell the story which was false.

Justice Goff excused the jury and said he would determine what should be done about Mrs. Saville's prosecution.

Asked for Magistrate Corrigan

"Didn't Howard try to teach you, as an office child, how to behave?

"There's a lie and you know it. Have you right to ask such a question?

Mortimer Howard and William Howard, sister and brother of George Bronson Howard, testified that they had seen an opium pipe in the possession of their brother at his home in Bellclaire, L. I.

FRIENDSHIP FOR DIVORCED WIFE.

Claiming there was a conspiracy between Magistrate Corrigan of New York and a clique of politicians to force his former wife, Margaret Howard, to perjure herself in her testimony in the libel suit by Corrigan against the Bobbs-Merrill Company for a libel in a book called "God's Man," written by George Bronson Howard, the author last night made public a series of telegrams exchanged with his former wife and others connected with the case.

In his book "God's Man" he created a police judge, who he held up to ridicule. Corrigan had once had Bronson-Howard on a charge of carrying a deadly weapon, and against Howard's publication of a libel. Last Thursday Grayson Howard, former wife of Howard and mother of his two children, gave testimony against the Bobbs-Merrill Company alleging that he knew of the intention of Judge Corrigan. Yesterday the witness stand she repudiated her Thursday testimony and said she had been threatened into making statements, friends had been convinced her if she testified against the Bobbs-Merrill Company she could prevent her husband from going to jail on a criminal-libel charge.

SHE WAS SCARED.

To show by these telegrams, Howard in his suit last evening, tapped a bundle of telegrams, "that I was scared by Mrs. Saville and that she was induced into making false testimony last week." Here are the several telegrams:

NEW YORK, Dec. 7, 1916.
Mr. George Bronson-Howard, No. 1411 Alta Vista street, Hollywood:
I am forced to take stand for Corrigan. Will absolutely clear you of criminal libel. What shall I do?
MARGARET SAVILLE.

LOS ANGELES, Dec. 8, 1916.
Mrs. Margaret Saville:
Who advises it? Be very careful and tell only the truth about everything no matter whom it hurts.
GEORGE.

NEW YORK, Dec. 8, 1916.
Mr. George Bronson-Howard:
Took the stand for Corrigan against Bobbs-Merrill Co. Absolutely cleared you of libel. Did I do right? Spe papers. Worried to death.
MARGARET SAVILLE.

LOS ANGELES, Dec. 9, 1916.
Mrs. Margaret Saville:
Tell the truth. Don't let anyone persuade you that I am in danger. Any misstatement of fact will work irreparable damage. Only the truth will avail.
GEORGE.

NEW YORK, Dec. 9, 1916.
Mr. George Bronson-Howard:
Do not be hard on Madge. Corrigan threatened to send you to prison for criminal libel if she did not testify as instructed. She is nervous wreck. Anna (Howard's sister) and I will see Lockwood (attorney) tonight. I go on stand Monday to deny Johnson's statements. Shall we also tell the facts in Madge's case? If so, answer immediately.
BILL. (Howard's brother.)

LOS ANGELES, Dec. 10, 1916.
William Howard:
Testify only to truth. Curtis made no such statement. Have Lockwood see Madge and prevent further foolish, untruthful statements.
GEORGE.

NEW YORK, Dec. 9, 1916.
George Bronson-Howard:
Admitted to Anna (Howard's sister) that I lied on stand. She goes on stand today.
MARGARET.

"These telegrams speak louder than any statement I might make," Mr. Howard stated last evening. "All that is necessary, if the truth is to be known, is for the interested parties to forget everything but facts and the case is won.

MATRIMONIAL VENTURES.

"There appears to be some speculation about my matrimonial ventures because of the fact that Mrs. Margaret Grayson Howard Saville married me in 1902 and Theodosia Skinner in 1907 and I was apparently living with Mrs. Saville in 1915. Let me explain briefly.

"I was married to Margaret Grayson in 1902 in Baltimore. Two children came to us and they are now with me. I divorced Margaret in 1905 and she married a man named Saville.

"In 1907 in New York, at the 'Little Church Around the Corner,' I married Theodosia Skinner, and in 1908 at Baltimore she divorced me.

"In 1915 I was so ill that I was not expected to live, and my first wife, now Margaret Saville, came to take care of me and brought the children. Although we are divorced, we are friends. When I recovered she left and I took charge of the children and am educating them. Theodosia Skinner Howard also has remarried and I do not know where she is living."

TEIPER WITNESSES SAY THEY SAW NEGRO.

[BY A. P. NIGHT WIRE.]

BUFFALO, Dec. 11.—Five witnesses called by the defense in the trial of John Edward Teiper, on trial charged with the murder of his mother, testified today that a few hours before the murder they had seen a negro or negroes in the vicinity of the Orchard Park road. The contention of the defense is that a negro highwayman murdered Mrs. Agnes Teiper and her son, Frederick. The witnesses agreed that the negro they saw was about 6 feet tall, but their descriptions in other respects varied.

Mrs. Teiper, wife of the defendant, will take the stand Wednesday.

WILSON'S KENTUCKY VOTE.

[BY A. P. DAY WIRE.]

FRANKFORT (Ky.) Dec. 11.—President Wilson's plurality in Kentucky at the November election was 28,136, according to the official canvass of the vote announced today. The Socialists polled 4734, Prohibitionists 3635, Socialist labor 333, and Progressives 129 votes.

Sidelight.

REVEALS TOUCHING INCIDENT OF WAR.

INTERVIEW GIVES VIEWPOINT OF ITALIAN SOLDIER.

Translation of Talk with Infantryman Who did not Know His Battalion's Number or Officers' Names, but did Understand His Own Duty.

[The editor of The Times acknowledges receipt of a private letter from a veteran of the War for the Union transmitting an eloquent and touching incident, translated from the Italian, which is here reproduced:]

"I am thinking that the inclosed translation of an interview with a common soldier, a poor southern Italian peasant, might interest you for at least a moment—you who have commanded so many soldiers in two wars and know the devotion of our own common soldiers and what constitutes a man and a patriot so well.

"This eloquent and pathetic picture from the front will appeal to you."

[Translation.]
FROM THE FRONT,
October, 1916.

I shall see him always, every time I think of the Italian soldier. I shall always remember his reply, humble and sublime. He was a soldier of infantry, a poor, good devil of a southern peasant; perhaps he could not read. He was no longer young. He had no martial air. He was not a fine soldier, as are so many that we see pass, and of whom we say, with proud emotion, "Fine boys," and imagine them in the fierce action of attack with the bayonet. Not this one. He was an infantryman, worn down to bone and muscle, or "unplastered," as is said in the language of the trenches. He was one of so many. One of the infinitesimal human particles that make up the great army mass. He was almost comical. His face was thin and sallow, with a beard black, in unequal patches, not shaved in fifteen days, and with two great ears, fan-like. He wore a threadbare blouse with enormous arms, tied in front with strings. He was seated on a stone, his back loaded with his equipment, under which he almost disappeared, knapsack, bread-bag, blanket, cape, tent-cloth, haversack, helmet and cartridge-boxes. He was muddied up to his ears. He had just arrived with his battalion from the supports, and was about to go to the front line, a thousand meters ahead, where it was fighting. The crackling of rifles and of machine guns was heard, and all about thundered, deafening, the artillery. The lean infantryman waited there under a light rain, with his rifle between his legs, like a walking-stick, with that pale, yellow face that had no expression, wiping it from time to time with his sleeve and looking forward absently.

An officer of artillery, who had a moment to spare, appeared. He had said to me a little before: "I adore these good, modest, true heroes of the war—the infantry. If I did not love so much my cannon, I would wish to be an officer of infantry, to live with them. At times I stop one or another and talk to them; they are never insignificant. Sometimes they tell me of things I had not thought of. They reveal to me my country, my great and true country, that we do not know, that carries me and immerges me in the deep waters of our nation's soul, which we do not see, and of which we consider only the thin spume of the surface. The truth is down there in the depths of that steadfast mass, where the light that illumines our spirits arrives like twilight gleams. Brave and good infantry, we shall owe to them the victory, to these Italian peasants who carry a rifle, and who die without hardly knowing why. We, dying, are compensated by the consciousness and by the beauty of our sacrifice. We know what our country will gain. They, in their spiritual darkness, follow only those who lead them and sacrifice themselves for an obscure duty, of which they feel the force, but of which they do not see the beauty.

"The great mass obey the terrible command without discussion, without question, with the same mind with which they say to God, 'Lord, do with us what Thou wilt!' Almost all, indeed, are believers, even those who at home pretended not to be so. Here they are, brave, good infantry. One should kiss the ground they tread."

"What are you going to do now?" I asked of the soldier, who had risen and shaken in place his load with a shrug of his shoulder.

"I am going with the battalion," he replied in his fluid southern dialect, turning his head to indicate the direction of his companions.

"What brigade do you belong to?"

He hesitated and then replied, almost timidly: "I do not know."

"How! you do not? And who is your colonel—do you know?"

"No, sir."

"And your major?"

"I do not know."

"But, how is it, don't you know anything?"

"Mr. Lieutenant, there are many things we do not know. We are here in the advance."

PAPERS RAISE PRICES.

[BY A. P. NIGHT WIRE.]

ERIE (Pa.) Dec. 11.—Because of the advance in the cost of print paper and other materials, two local afternoon newspapers announced today an increase in price from 1 to 2 cents.

SCORES PROVISIONS OF PROPOSED BILL.

[BY A. P. NIGHT WIRE.]

WASHINGTON, Dec. 11.—Sharp criticism by Representative Lenroot of Wisconsin, Republican, features the opening of general debate in the House today on President Wilson's vocational educational bill. Mr. Lenroot objected to the provision for Federal aid to establish State schools and contended that membership on the proposed governing board should be restricted to prevent management of the system from being dominated by general educators. He announced his intention of offering an amendment to require representation of labor, commerce, manufacturing and agriculture on the board. The bill will be taken up again for passage next Monday.

A RIGID
Adherence
TO SIMPLE HEALTH RULES
is really necessary in order to promote and maintain health
The digestion must be kept normal, the liver active and the bowels regular
When Help is Needed—TRY
HOSTETTER'S
Stomach Bitters

Electrical Toys for Boys

Electrical apparatus of all kinds make very practical gifts, especially is this true of things that are suited to the boy. We have goods that will suit the lad of 5 or the young man going to High School. We believe you will be well repaid if you will walk over to our store, as you are sure to get some very good ideas here.

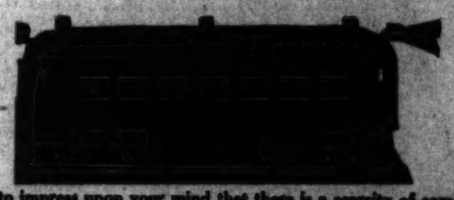

We want to impress upon your mind that there is a scarcity of some kinds of electrical Christmas presents and especially train outfits and Christmas tree lights. This condition is due entirely to manufacturing, and those who are not to be disappointed must shop early.

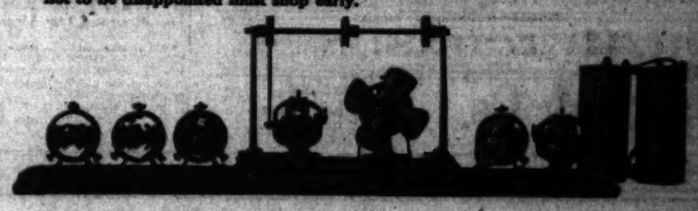

Woodill & Hulse Electric Company
111-113 East Third Street
Just Around the Corner from Third and Main Streets

Are You Worn Out?
Are you exhausted at night—nerves unsettled—too tired to rest?
SCOTT'S EMULSION
is the food-tonic that corrects these troubles. Its pure cod liver oil is a cell-building food to purify and enrich the blood and nourish the nerve-centers. Your strength will respond to Scott's Emulsion—but see that you get SCOTT'S.
Scott & Bowne, Bloomfield, N. J. 15-21

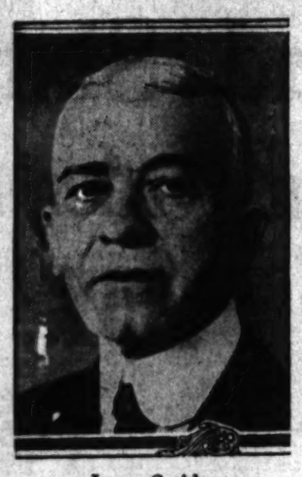

James Smith
Now with F. B. Silverwood

To My Friends and Former Patrons:
I am now in the Clothing Department of F. B. Silverwood and will be glad to have you call—assuring you of my personal attention and experience in assisting you to select your Holiday Gifts.

Our line of men's wearing apparel comprises best known makes of standard merchandise, such as—Hart Schaffner & Marx clothes—Stetson Hats—Manhattan Shirts—Perrin's Gloves and Wright's Underwear.

F. B. Silverwood
At Broadway and Sixth
"—The Store with a Conscience."

The HARDMAN FIVE-FOOT GRAND

A piano of exquisite tone occupying no more space than an upright. Endorsed by Mme Tetrazzini and hosts of the world's greatest artists
$675
F.O.B. NEW YORK.
The Wiley B. Allen Co.
416-418 South Broadway

Last Days
San Diego
Exposition

This wonderfully beautiful exposition closes forever at midnight January 1st, 1917—
Don't be amongst those who fail to grasp one of life's opportunities. See this great exposition before it closes—
Santa Fe trains run there in from 3½ to 4 hours with perfect comfort.

Leaving at
7:30 a.m.
9:10 a.m.
1:15 p.m.
3:00 p.m.
11:59 p.m.

Write, phone or call
E. W. McGee, Genl Agt.
Six Eleven Hill Street
Phone service day or night
60941 — Main 738
Santa Fe Station
A5130 — Main 8225

Santa Fe

COATS FOR ALL OUTDOOR WEAR FOR MEN & WOMEN
GOODYEAR CO.
New Location, 424 South Broadway.

CARTER'S LITTLE LIVER PILLS

Internal Cleanliness

is the "first-aid" to health. To keep the system cleansed of Constipation use Carter's Little Liver Pills.

Genuine bears Signature Brent Good

The Magic Majestic Seven

is the most convenient—the most healthful—the most economical heater you can have in your home.

Convenient because it needs no attention—is always ready for use. Turn a switch and it is working.

Healthful because it does not vitiate the air—gives off no odor or gas—no soot or smoke.

Economical because it uses less current than any heater of its power made. It is guaranteed against electrical and mechanical defects for a year.

Price complete with 8 feet of cord $7.50

Your Dealer Will Supply You

Majestic Electric Development Company

San Francisco Cal.

DR. HUTCHASON Dentist, 3?6 S. Bdwy.

Walton & Co. Jewelers New Location 422 So. Broadway

News from South of Tehachepi's Top—Los Angeles County Items

Pasadena.

BOYS' FRIEND PASSES AWAY.

Noted in Crown City as a Settlement Worker.

Woman Injured by Being Hit by Motorcycle.

She has no Relatives in this Country.

[LOCAL CORRESPONDENCE.]

PASADENA, Dec. 12.—A class of young Chinese boys assembled at the Methodist Chinese Mission, North Marengo avenue and Chestnut street, last evening and waited in vain for their teacher to appear. She had been present punctually every Monday evening for many months. Before the youthful Orientals left they learned the truth—their patient and loving teacher—Miss Louise Petey—was dead.

Miss Petey died yesterday morning at the Marengo-Avenue Hospital from injuries which she received Friday evening when she was struck by a motorcycle ridden by James Rogers, son of Deputy Constable E. L. Rogers, at North Marengo avenue and Ramona street. She was thrown against a telegraph pole and her skull fractured.

Educated thoroughly in Paris, Miss Petey, who was a Frenchwoman, devoted most of her 50 years of life unselfishly to institutional work. She was particularly successful in dealing with boys. In her long career she dealt with many so-called "bad boys." It was her theory that the worst boy could be won by kindness.

For the past year Miss Petey had been matron of the Y.M.C.A. Previously she had been superintendent of a Presbyterian mission in Phoenix, Ariz.; matron at the George Junior Republic, Chino, and matron at the Children's Masonic Home, San Gabriel. She was an active member of the First Methodist Church.

Miss Petey had no relatives in America, but a wide circle of friends in Pasadena and elsewhere. Funeral services will be held at Reynolds & Van Nuys's chapel at 10:30 o'clock tomorrow morning, with Dr. Merle N. Smith, pastor of the First Methodist Church, officiating. Miss Edith Chambers will sing. In the absence of relatives, Mrs. W. H. Holland and other friends have looked after Miss Petey's affairs.

CHRISTMAS TREE.

The executive committee in charge of the municipal Christmas festival decided yesterday to hold the celebration on Christmas evening in Central Park. The electrical equipment and the power for illuminating the tree will be supplied by the municipal electric light department. Various committees were appointed yesterday. The Committee on Decorations consists of Mrs. Ethel Ellsworth, Mrs. Russell Duncan, Mrs. Robert Ladd Gifford, and Manager C. W. Koiner of the municipal lighting department. The Committee on Refreshments: Mrs. A. F. Gartz, Mrs. F. W. Kellogg, D. W. Herlihy, Mrs. E. D. Neff and Horace Donnell. A. P. West is chairman of the Utility Committee and W. F. Creller of the Finance Committee.

A number of the attractive young women guests at the Maryland will appear in "home talent" cabaret at the cabaret dinner to be given at the hotel Thursday evening. The names of the participants have been kept secret. A young lady from New York, however, will appear in Greek classical dances, a young lady from Chicago will sing, a young lady from New Orleans will appear in striking costume in an entertaining feature, and a young lady from California will appear in a Spanish dance. The interesting affair was planned by Mrs. Rowene McDonald, the hostess. Reservations have been made for a large number of dinner parties. There will be dancing after the dinner.

If you want to patronize home industries call at our store for toys, children's furniture, ladies desks, cabinets, cedar chests. Store, first door north Savoy Theater.—[Advertisement.

Mrs. Elwood Allcutt's Shop, Hotel Maryland. Christmas gifts, cards.—[Advertisement.

Hotel Vista del Arroyo, Pasadena.—[Advertisement.

RECENT DEATHS AT SOLDIERS' HOME.

[LOCAL CORRESPONDENCE.]

SOLDIERS' HOME, Dec. 11.—Recent deaths at this place are as follows:

George Gorganus, formerly of Co. B, First North Carolina Infantry, a native of North Carolina, admitted from Los Angeles in 1912, died December 8, aged 71.

Henry Tuck, formerly of the United States Navy, a native of England, admitted from Seattle, Wash., in 1912; died December 7, aged 79.

John F. Fonderlin, formerly of Co. C, Nineteenth Ohio Infantry, a native of Ohio, admitted from Los Angeles in 1912; died December 8, aged 70.

Jason F. Carrington, formerly of Co. K, Third Maryland Cavalry, a native of England, admitted from Elizabethtown, N. M., in 1916; died December 10, aged 74.

Lobeus H. Mitchell, formerly first lieutenant of Co. A, Thirty-third Massachusetts Infantry, a native of New Hampshire, admitted from Los Angeles in 1910; died December 11, aged 83.

Achibald Rose, formerly of Co. C, Third Minnesota Infantry, a native of Canada, admitted from Sawtelle in 1915; died December 11, aged 84.

Gaylord H. Connelly, formerly of Co. E, Ninth United States Infantry, (Philippine Insurrection,) a native of Pennsylvania, admitted from Los Angeles in 1916; died December 11, aged 44.

PIONEER DIES.

[LOCAL CORRESPONDENCE.]

ONTARIO, Dec. 11.—Martin Van Buren Bradford, for thirty-three years a resident of Ontario and one of its earliest pioneers, died yesterday at his home, No. 557 West D street, at the age of 75.

Mr. Bradford is survived by a widow and eight children. The funeral will be tomorrow morning from Draper's chapel with the Rev. Winthrop Allison in charge. Interment will be in Bellevue Cemetery.

Only One "Bromo Quinine."

To get the genuine, call for full name, Laxative Bromo Quinine. Look for signature of E. W. Grove. Cures a cold in one day. 25c.

Telephone "Want Ads"

for insertion in the Sunday Times should be ordered before the rush of business Saturday night.

Beaumont.

MEET A BEAR.

Make Their Appearance in the Foothills for the First Time in Eighteen Years — Scarcity of Food May have Driven Down.

[LOCAL CORRESPONDENCE.]

BEAUMONT, Dec. 11.—Whether driven from the higher mountain slopes by the scarcity of food or influenced by some other motive, bears have invaded the foothills a few miles from Beaumont. Judge Lynn Helm of Los Angeles, former referee in bankruptcy, and a party of friends drove in the Helm auto to the Mile High ranch, seven miles north of this city. They were nearly to the ranch when a half-grown bear cub rambled leisurely across the road ahead of them, stopped and stared curiously at the approaching auto and then disappeared in the undergrowth which lined each side of the mountain highway. As the occupants of the car were without weapons no attempt was made to capture the cub or search for the mother bear, which is believed to have been near by.

Fred H. Best, manager of the Mile High ranch, states that these are the first bears known to have been in that vicinity in more than eighteen years. A party of hunters has gone out to search for the bear family.

INDORSED TWICE FOR POSTMASTER.

[BY DIRECT WIRE—EXCLUSIVE DISPATCH.]

FRESNO, Dec. 11.—J. P. Neil has been indorsed a second time by the Fresno County Democratic Central Committee for the postmaster of Reedley. Neil was indorsed at a meeting some time ago. He had no opposition. Then it was reported that C. G. Gummow desired the position.

The question of making a recommendation was reopened by the committee and Neil was again indorsed.

Flora S. Kanauer, who has held the position for twenty-five years, did not have representatives at the meeting to suggest her name for reappointment.

CHRISTMAS TREE IN SAN PEDRO PLAZA.

[LOCAL CORRESPONDENCE.]

LOS ANGELES HARBOR, Dec. 11.—Under the auspices of the Chamber of Commerce, San Pedro is to have a community Christmas tree in the plaza.

A telegram was sent to Portland today for the largest Oregon fir tree that can be secured. It will be sent down on the first steam schooner leaving Portland and erected in the plaza here. Various churches and fraternal societies are planning Christmas entertainments for Christmas week.

VENTURA PIGEON FANCIER WINNER.

[LOCAL CORRESPONDENCE.]

VENTURA, Dec. 11.—In the nation-wide exhibit of pigeons in Houston, Tex., W. T. Helm of this city won in a contest of broad scope. According to a wire received, his birds took three firsts, three seconds, four thirds and one fourth prizes, respectively.

El Centro.

ACID-THROWING JURY CHOSEN.

Famous Imperial Valley Case Now Being Tried.

Thomas C. Potts, Victim, will Take Stand Today.

Courtroom is Crowded with Interested Spectators.

[BY DIRECT WIRE—EXCLUSIVE DISPATCH.]

EL CENTRO, Dec. 11.—Thomas C. Potts, the Holtville druggist, will be the first witness called for the State tomorrow morning when B. C. Lytle, charged with twice assaulting Mr. Potts with nitric acid, goes on trial before a jury in Superior Judge Franklin J. Cole's court. The work of impaneling the jury occupied the entire day in court and the twelfth member was accepted just before court adjourned this evening.

This is the jury that will hear the evidence: J. Lydick, rancher, Holtville; George A. Davis, rancher, Calexico; R. E. Gonder, rancher, Brawley; John E. Elmore, rancher, Brawley; Thomas F. Force, janitor, El Centro; Herbert E. Tuchfaber, carpenter, Imperial; A. H. Spencer, insurance agent, Calexico; C. W. Waters, rancher, Meloland; John Yount, contractor, El Centro; Ben F. Clippel, dairyman, Heber; Joe Bartholomew, rancher, Calexico; Charles A. McDaniel, rancher, Brawley.

Mr. Tuchfaber is the only single man on the jury. Four of the jurymen are in their thirties. The other eight are past forty. The remarkably short time in which the jury was chosen from a venire of sixty was a surprise both to the prosecution and defense as it was expected this process would require two or three days due to the great notoriety attached to the Potts case.

LYTLE IN GOOD SPIRITS.

Lytle appeared in good spirits today when he entered the court room. Mrs. Lytle, dressed in black, sat beside her husband. Mr. Potts sat in continual consultation with Dist.-Atty. Galen Nichols and Assistant Dist.-Atty. Ernest R. Simon. The prisoner is being defended by Attorneys James A. Glassford and Joseph F. Seymour, Jr.

The court room was crowded with men and women, many of them Holtville residents and close friends of both Potts and Lytle. Among the witnesses attending court was Miss Cecilia Smith, attractive former sweetheart of Mr. Potts. Her home is in Waukeena, Tulare County, but she formerly resided in Compton. With Miss Smith was Clifton Ward of Compton, whose name has been mentioned by detectives during the investigation of the acid throwing incidents. Following the first acid attack on Druggist Potts and previous to the second one, Miss Smith received a box of candy by mail from El Centro, which she declined to eat on the theory that it may have been poisoned, when she received a letter from Mr. Potts that he had not sent it.

Miss Smith is expected to be an important witness during the trial, which it is thought will last a week or ten days.

THEY JUST HEARD OF WILSON'S RE-ELECTION.

[LOCAL CORRESPONDENCE.]

LOS ANGELES HARBOR, Dec. 11.—San Maguel Island has just received the news that President Wilson has been re-elected.

W. I. Turck, manager of the Southern California Fish Company, with a party of fishermen and friends, returned today after having spent the week-end on the island. From them John Russell and his family received their first news from the mainland since October 30.

The Russells went to the island on the yacht Mascot No. 1, which was wrecked on the beach. Turck and his party brought the engine back.

Santa Barbara.

BRINGS CARLOAD OF AUTOS WITH HIM.

EASTERN CAPITALIST AN ENTHUSIASTIC MOTORIST.

Frederick G. Bourne, President of Singer Sewing Machine Company, will Arrive in Santa Barbara Today with Party of Friends to Stay for the Winter.

[BY DIRECT WIRE—EXCLUSIVE DISPATCH.]

SANTA BARBARA, Dec. 11.—Frederick G. Bourne, New York capitalist and president of the Singer Sewing Machine Company, who arrives here with a party of friends tomorrow in his private car, will have every opportunity for sightseeing while in Santa Barbara, it became evident today, when a carload of automobiles arrived for his use while here. They were shipped from his eastern home at Oakdale, L. I. Mr. Bourne is an enthusiastic motorist and is interested in several other sports. He is a former commodore of the New York Yacht Club. While here he will be at El-mirasol.

Among the other easterners who will arrive this week will be Louis Swift, head of the Swift Packing Company, it became known today. Mr. Swift will be here from Chicago Wednesday evening.

James W. Corrigan, steel magnate of New York, and Thomas Morrison, treasurer and trustee of the Carnegie Foundation for the advancement of teaching, will be here later in the week.

E. P. Ripley, president of the Santa Fe, is expected to arrive here very soon, friends here said this afternoon. It was thought for a time that the hearings on the eight-hour-day law test case would keep him East, but he will make his annual visit as usual.

Have Healthy, Strong, Beautiful Eyes.

Oculists and Physicians used Murine Eye Remedy many years before it was offered as a Domestic Eye Medicine. Murine is Still Compounded by Our Physicians and guaranteed by them as a Reliable Relief for Eyes that Need Care. Try it in your Eyes and in Baby's Eyes—No Smarting—Just Eye Comfort. Buy Murine of your Druggist—accept no Substitute, and if interested write for Book of the Eye Free. Murine Eye Remedy Co., Chicago.

Visalia.

KERN COUNTY WINS PRIZE.

Awards Made Last Night [...] Tulare Fair.

Lindsay Wins for the [...] Artistic Display.

Visalia Gets First in [...] Dairy Products.

[BY DIRECT WIRE—EXCLUSIVE DISPATCH.]

VISALIA, Dec. 11.—Kern County won the lion's share of the [...] awarded by the judges [...] the Tulare County Citrus Fair. [...] the most important [...] ners were: Grand sweepstakes [...] display of citrus fruit—Kern County Board of Trade, first; [...] ber of Commerce, second; [...] Board of Trade, third; [...] ber of Commerce, award of merit.

Special award for most artistic installation — Lindsay Chamber of Commerce.

Best display of citrus fruits—[...] County Board of Trade, [...] lake Chamber of Commerce, [...] Exeter Board of Trade, [...] liam & Beinhorn, Exeter, [...] merit.

Best display of combined citrus and deciduous fruits—Kern County Board of Trade, first; Three [...] Board of Trade, second; [...] Development Board, third; [...] Chamber of Commerce, [...] merit.

Best display citrus fruits [...] dividual orchards—Balsam & Beinhorn, Exeter, first; Edison [...] Water Company, Bakersfield, [...] Jason Barton, Three Rivers, [...] Cutler Board of Trade, [...] merit.

Best display of dairy products—Tulare Board of Trade, Visalia Co-operative Creamery, second; Exeter Board of Trade, third.

In each class silver cups [...] given. The award for the [...] stakes, taken this year by [...] county, a handsome silver [...] becomes the property of the [...] tation winning three years in succession.

FIRE UP SMUDGE POTS FOUR NIGHTS.

[LOCAL CORRESPONDENCE.]

POMONA, Dec. 11.—The temperature dropped to 27 degrees [...] a few minutes at 5 o'clock [...] morning, but the night [...] moderate, the temperature [...] around 30 degrees most of the [...]

A few growers fired their [...] heaters between 5 and 6 o'clock [...] morning, but heating was [...] eral. The growers have been [...] ing the midnight oil for four [...] secutive nights to avoid [...] from the cold, and it looks as [...] they are slated to fire up [...] night, but they got some [...] from the forecast that [...] headed this way.

One Hundred and Sixty Dollars Saved

If You Place Your Order for a Cadillac "8"

Before 10 P. M., Thursday

For those who have been contemplating the purchase of a Cadillac Eight a quick decision becomes necessary.

A telegram from the Cadillac Motor Car Company yesterday morning brought us the first intimation that the price was to advance and we are given only until midnight Thursday to place in the mail orders for all cars we can get at the present prices.

This means that if you are to save $160.00 you must reach an early decision. And considering what is being offered in the new Cadillac that decision should be easily reached. Your strongest impulse has always been to buy the Cadillac. You know from the service thousands of Cadillac Eights are giving in California that you cannot make a better choice. Judged from any standpoint, the Cadillac offers you more than any other car on the market today. It has won its place at the head of the quality class.

This matter is of sufficent importance as to command your immediate attention.

A DECISION WITHIN THREE DAYS SAVES YOU $160 AND PLACES IN YOUR HANDS A MOTOR CAR THAT WILL BE AN EVERLASTING PRIDE AND JOY TO YOURSELF, YOUR FRIENDS AND YOUR FAMILY.

Prices for Three Days Only

7 Pass. Touring Car - $2250 Coupe - - - - $2975
4 Pass. Phaeton - - - - $2250 Convertible $2850
Standard Roadster - - $2250 Victoria - - $2725
Club Roadster - - - - - $2250 Brougham - $3125
Limousine - - - - - $3775

F.O.B. LOS ANGELES.

DON LEE

Twelfth and Main Streets

Los Angeles San Francisco Oakland Fresno Sacramento

Pasadena, 151 E. Union

County Items

Visalia.

KERN COUNTY WINS PRIZES.

Awards Made Last Night for Tulare Fair.

Lindsay Wins for the Most Artistic Display.

Visalia Gets First in the Dairy Products.

[BY DIRECT WIRE—EXCLUSIVE DISPATCH.]

VISALIA, Dec. 11.—Kern county won the lion's share of the prizes awarded by the judges tonight at the Tulare County Citrus Fair. In the most important classes the winners were; Grand sweepstakes, best display of citrus fruit—Kern County Board of Trade, first; Orosi Chamber of Commerce, second; Exeter Board of Trade, third; Cutler Chamber of Commerce, award of merit.

Special award for most artistic installation — Lindsay Chamber of Commerce.

Best display of citrus fruits—Kern County Board of Trade, first; Woodlake Chamber of Commerce, second; Exeter Board of Trade, third; Ivanhoe & Reinhorn, Exeter, award of merit.

Best display of combined citrus and deciduous fruits—Kern County Board of Trade, first; Three Rivers Board of Trade, second; Upper Tule River Development Board, third; Cutler Chamber of Commerce, award of merit.

Best display citrus fruits from individual orchards—Balaam & Reinhorn, Exeter, first; Edison Land and Water Company, Bakersfield, second; James Barton, Three Rivers, third; Cutler Board of Trade, award of merit.

Best display of dairy products—Tulare Board of Trade, Visalia, first; Co-operative Creamery, second; Exeter Board of Trade, third.

In each class silver cups were given. The award for the grand sweepstakes, taken this year by Kern county, a handsome silver trophy, becomes the property of the association winning three years in succession.

FIRE UP SMUDGE POTS FOUR NIGHTS

[LOCAL CORRESPONDENCE.]

POMONA, Dec. 11.—The temperature dropped to 27 degrees here for a few minutes at 3 o'clock this morning, but the night was comparatively moderate, the temperature ranging around 30 degrees most of the night.

A few growers fired their orchard heaters between 5 and 6 o'clock this morning, but heating was not general. The growers have been watching the midnight oil for four consecutive nights to avoid damage from the cold, and it looks as though they are slated to fire up again tonight, but they get some comfort from the forecast that showers are headed this way.

ved

Only
- $2975
e $2850
- $2725
- $3125

Sacramento

Classified Liners.

PERSONAL—Business.

PERSONAL—PERSONAL.

WANTED—Help, Male.

WANTED—Help, Male.

WANTED—Help, Female.

WANTED—Help, Female.

WANTED—Help, Male and Female. (Instruction Course.)

WANTED—Situations, Male.

WANTED—Situations, Female.

WANTED—Rooms and Board.

WANTED—Real Estate for Cash.

WANTED—REAL ESTATE—

WANTED—Miscellaneous.

WANTED—Partners.

WANTED—Partners.

WANTED—To Rent.

WANTED—Houses.

WANTED—Furniture.

WANTED—Diamonds and Jewelry.

WANTED—Discarded Clothing.

WANTED—Work by the Day.

WANTED—CARPENTERING—Painting, Paper Hanging, Tinting.

EMPLOYMENT—Agencies.

WANTED—Help, Male and Female. (To Learn Trades.)

WANTED—Help, Male and Female. (Instruction Course.)

WANTED—Situations, Female.

WANTED—Partners.

WANTED—To Rent.

WANTED—Houses.

TO LET—Furnished Rooms.

TO LET—Unfurnished Flats.

TO LET—Furnished Flats.

TO LET—Furnished Rooms.

TO LET—Apartments, Furnished.

TO LET—Unfurnished Apartments.

TO LET—Furnished Apartments.

TO LET—Furnished Houses.

TO LET—Unfurnished Houses.

Classified Liners.

TO LET— Apartments, Furnished.

TO LET—

NEW MODERN APARTMENTS, FURNISHED AND UNFURNISHED. AN EXTENSIVE EXCLUSIVE LIST AND OUR WEEKLY RENTAL BULLETIN FURNISHED YOU WITHOUT CHARGE. ESTABLISHED TWENTY YEARS. RENTING AND MANAGING RENTAL PROPERTIES. WRIGHT-CALLENDER-ANDREWS CO., 405 S. HILL ST. GROUND FLOOR. 405 S. HILL. WRIGHT AND CALLENDER BLDG.

TO LET—HUNTLEY APARTMENTS, COMPLETELY furnished for housekeeping. No. 1207 West [illegible] st. Take Crown Hill car. [illegible] Every room an outside room. [illegible] ALLISON BARLOW, owner. [illegible]

TO LET— HERMAN APTS. 826 S. Flower st. Under management of owner, no bills to climb [illegible] Prices lowest in city for quality and service given. F3254; Main 1784.

TO LET— NEW JEWEL APARTMENTS Just Opened. 427 S. ALVARADO ST. One-half block north Westlake Park, newly furnished throughout, beautiful 3-room apartments, [illegible] \$35 to \$50 monthly.

TO LET— LAS FLORES APTS. Home F3753. 929 S. Flower. Main 6096. UNDER NEW MANAGEMENT. Choice 2 and 3-room apartments, every convenience, all outside; appeals to business people as well as tourists, on account of location.

TO LET—ROSEMERE APARTMENTS, IN BEAUTIFUL high Westmoreland district, [illegible] W. 14TH ST. Take W. Pico car or Jitney to Magnolia ave. Children welcome.

TO LET— Holly 158. 60837. NEW HOLLYWOOD APARTMENTS. 6503 Hollywood blvd. GEO W. TACKABURY. 210 sunny rooms. 66 steam-heated suites.

TO LET—NO USE HUNTING APARTMENTS, [illegible] APARTMENT ACCOMMODATION BUREAU, Black Bldg., Fourth and Hill.

TO LET — LAKESHIRE APTS., EIGHTH AND CORONADO, TWO BLOCKS FROM WESTLAKE PARK; BEAUTIFULLY FURNISHED; OUTSIDE TWO AND THREE ROOMS; MODERN IN EVERY WAY; VERY REASONABLE. 557915. WILSHIRE [illegible]

TO LET—CUMBERLAND APARTMENT HOTEL, [illegible]

TO LET—TRADEWIND APARTMENTS, 107 N. Fremont. [illegible]

TO LET—NAVARRO APARTMENTS, 925 S. Alvarado st. [illegible]

TO LET — ELEGANTLY FURNISHED 3-ROOM apartment, [illegible] 127 N. BOYLSTON, 53146, Main 5427.

TO LET—OUTSIDE SUNNY APARTMENT WITH private bath, \$16 per month; [illegible] 111 N. BUNKER HILL. [illegible]

TO LET—\$15 TO \$25. [illegible]

TO LET—BEAUTIFUL APARTMENTS, STEAM heat, sunny, airy; janitor service; [illegible] 1716 W. ADAMS.

TO LET — ADELBERT APARTMENT, PRICES reasonable; W. Seventh st. car to Union ave. short block north to 1627 INGRAHAM ST.

TO LET—COLUMBIA HOTEL, 511 E. SEVENTH st. [illegible]

TO LET—\$16 MONTH, FRONT 2-ROOM APARTMENT, SPOTLESSLY CLEAN, SIGHTLY, GOLETA APTS., 1117 W. FIRST.

TO LET—ROSE APARTMENTS, 700 CALIFORNIA st. [illegible] \$15 per month.

TO LET — ROBINSON APTS, 923 S. UNION; [illegible] W. Ninth car.

TO LET—CLEAN SUNNY APARTMENTS, ALL outside rooms, walking distance. [illegible]

TO LET — LOUVRE APARTMENTS, 605 E. Washington. Modern, reasonable rates; [illegible]

TO LET—ISABEL APARTMENTS. [illegible] Steam heated. Reasonable. 120 S. FLOWER.

TO LET—ST. REGIS, 227 S. FLOWER, NEAR business district, attractive building, clean, quiet. \$14.00, \$17.00.

TO LET— Apartments, Unfurnished.

TO LET—COURTLAND APARTMENTS, CORNER 16th and Hoover; [illegible] Phone 22274. Take 16th st. car line. MRS. TAINOT, Manager.

TO LET—BRIGHT CLEAN 3-ROOM APARTMENT in private residence, separate entrance; facing Echo Park. 728 ECHO PARK AVE. [illegible]

TO LET—BEAUTIFUL APARTMENT, 3 LARGE rooms, [illegible] corner Fifth and Bixel. Phone 566958.

TO LET—SUNNY TWO-ROOM APARTMENT, [illegible] 222 MOUNT WASHINGTON DRIVE. 31584.

TO LET—FLATS, FIVE AND SIX ROOMS. 1320½ S. FLOWER. West 2007.

HOTELS, ROOMING HOUSES— Lodging, Day or Week.

TO LET—THE NEW ROSECROVE HOTEL, 532 South Flower st. [illegible]

TO LET—PICO HEIGHTS HOTEL. Hot and cold water and steam heat in each room; [illegible] corner Pico and Vermont. All outside rooms. Phone 52151.

TO LET — HOTEL MERCER, 1347 S. HILL. [illegible] MAIN 6012, 10079.

TO LET—HOTEL CHESTER. Fine, clean, airy rooms for good people; walking distance; rooms run from \$2.50 up; 925 W. 6TH.

TO LET— Rooms and Board.

TO LET—COLONIAL HALL. A PRIVATE HOME of superior appointments for the care of convalescents and those wishing rest and individual care. [illegible] PHONE 596081.

TO LET — THORNYCROFT FARM, GLENDALE, Cal. Fruits, flowers, fresh milk and eggs. [illegible]

TO LET—410 BONNIE BRAE, 2 BLOCKS FROM WESTLAKE PARK. ELEGANT HOMELIKE ROOMS. ALL CONVENIENCES. SUPERIOR HOME COOKED MEALS. VERY MODERATE RATES.

TO LET—VERY PLEASANT FRONT ROOM SUITABLE for two; [illegible] 1756 N. KINGSLEY DRIVE. Holly-wood 1542.

TO LET—BELLEVUE TERRACE, SIXTH AND Figueroa, family hotel, board and room, [illegible]

TO LET—LARGE AND CLEAN FRONT ROOM, with board, pleasantly situated Westlake district; excellent table; good German cooking. Charges reasonable. PHONE 54331.

TO LET—LADY WANTS TWO GENTLEMEN TO room and board in her beautiful home on Western ave., near Wilshire. Excellent meals. Phone WEST 4567. 55131.

TO LET—LARGE SUNNY DOUBLE ROOM WITH fireplace, [illegible] 601 S. BURLINGTON. 53877.

TO LET—ELEGANTLY, NEWLY FURNISHED heated rooms, with or without private bath, meals optional, 637 SOUTH WESTLAKE AVE. [illegible]

TO LET—NICELY FURNISHED ROOMS WITH running water, board if desired; walking distance. 670 DIXEL. Good location.

TO LET—LARGE SUNNY ROOM WITH CONVENIENCES, hot water, plenty of heat, excellent board. In private home. 75098. WEST 384.

TO LET—VERY REASONABLE BY SPANISH family, rooms and board, beautiful home, near Lucas avenue. 1132 INGRAHAM. Broadway 5041.

TO LET—TWO DOUBLE ROOMS AND ONE SINGLE in handsome private home. 1304 ORANGE ST.

TO LET— Rooms and Board for Children.

TO LET—TRAINED NURSE WILL TAKE GOOD care of one or two infants at her home; reference. 1027½ S. MAPLE.

TO LET—DAY AND HOME SCHOOL, KINDERGARTEN, Grades, High School, Music, Language; outdoor study. WILSHIRE 4085.

TO LET— Unfurnished Houses.

TO LET—

HOUSES, FLATS, APARTMENTS. COME DIRECT TO A RENTAL FIRM WITH ESTABLISHED REPUTATION OF TWENTY YEARS. GET OUR PRINTED WEEKLY BULLETIN AND MAGAZINE CONTAINING MUCH VALUABLE INFORMATION, ONLY ONE ISSUED IN LOS ANGELES. COURTEOUS TREATMENT—INFORMATION FROM EXPERIENCED ATTENDANTS, GIVEN YOU WITHOUT CHARGE. GLAD TO MAKE YOUR ACQUAINTANCE. BANKS AND LEADING BUSINESS HOUSES OUR CLIENTS AND REFERENCES. WRIGHT-CALLENDER-ANDREWS CO. MANAGERS INCOME PROPERTIES & ESTATES. 405 S. HILL—GROUND FLOOR—405 S. HILL. WRIGHT & CALLENDER BLDG.

TO LET—BEAUTIFUL BUNGALOWS, THREE rooms and bath with modern conveniences, \$10 to \$12, on E. Ave. 36, E. Ave. 37, near Pasadena ave., and on Carlotta blvd. Three-room cottage at 468 Juanita ave. near State Normal School, \$10 per month. Four-room house at 843 Hemlock st., newly decorated, \$14 per month. Two four-room flats at 3447 S. Olive st., \$15 per month. Apply SHORE BROTHERS COMPANY, 407 Security Bldg. Phones A4537 and Bdwy. 7782.

TO LET—UNFURNISHED— HOUSES—BUNGALOWS—FLATS. ANYWHERE—ANY SIZE—ANY PRICE. OVER 2000 TO SELECT FROM. MANY BRAND NEW. THE COMBINED LISTINGS OF 60 AGENTS. FREE GUIDE BOOK TO CITY AND SUBURBS. BARKER BROS.' BUREAU, FREE RENTAL INFORMATION, MAIN FLOOR, 724 S. BDWY.

TO LET—HANDSOME RESIDENCE, 10 ROOMS, four cheerful sunny bedrooms, fine billiard-room, garage, cement cellar, furnace, large lot, 1241 Third ave.; [illegible] Broadway 5402. R. VERCH, 443 Bradbury Bldg.

TO LET — DANDY MODERN 6-ROOM BUNGALOW, LOCATED IN ONE OF THE PRETTIEST SECTIONS IN THE CITY; LARGE LOT, GOOD NEIGHBORHOOD; EXCELLENT CAR SERVICE. RENT ONLY \$15. TAKE WEST ADAMS CAR TO 28TH AVE. APPLY 2828 24TH AVE., OR CALL 75217.

TO LET—NEW, MODERN, 3-ROOM BUNGALOW in quiet court at No. 1327 South Olive st., just south of Pico. All modern conveniences. Within walking distance of business district. Inquire BOOTH INVESTMENT CO., No. 401 Equitable Bank Bldg., First and Spring sts.

TO LET—5-6 ROOM BUNGALOWS IN EXCLUSIVE neighborhood, highly located, mountain scenery. Modern in every respect, built-in features, 25 minutes from Broadway. BROADWAY 1941. 64136.

TO LET—\$20 MONTH, GREAT SPECIAL, 4-ROOM NEW BUNGALOW, A BEAUTY, WITH MOST MODERN FEATURES, PAVED BOULEVARD, IN HOLLYWOOD'S CHOICEST SECTION. 1420 N. MARIPOSA. HOLLYWOOD CAR TO MARIPOSA.

TO LET—MODERN 5-ROOM COTTAGE IN FINE condition; half block to public or Catholic school; close to Lincoln High School, S.P. shops, new P.E. car barn, stores and three choice car lines. 2720 MOZART ST.

TO LET—IN SOUTHWEST, UP-TO-DATE NEARLY new, large bungalow, two baths, breakfast-room, furnace and garage, three sleeping rooms upstairs, short block from best car line. PHONE 53598.

TO LET — COMFORTABLE SIX-ROOM HOUSE, near transfer point, 11th st. and Grand ave. [illegible] BOOTH INVESTMENT CO., Room 401, Equitable Bank Bldg., First and Spring sts.

TO LET—BUNGALOW, 6 ROOMS, CULVER CITY, modern in every respect. To responsible tenants will rent for \$15 per month. LESLIE CRANBOURNE, 502 Hollingsworth Bldg. Main 822—F6330.

TO LET — 1858 LA VETA TERRACE, NEW, modern, 2-flat house, [illegible] Wilshire 2780.

TO LET—6-ROOM COTTAGE, PARTLY FURNISHED, \$19, or 3 rooms, \$14; [illegible] 215 NORTH ALVARADO ST. Temple st. car.

TO LET—MODERN NEW SIX-ROOM BUNGALOW, \$30. Worth \$35. Another for \$18. Southwest. Excellent car service. All conveniences. R. D. LIST, 1021 Central Bldg. F1888.

TO LET—6-ROOM UP-TO-DATE BUNGALOW, lawn and flowers and garage, \$18 per month. 1220 WEST 51ST ST. [illegible] OWNER, 1837 W. Jefferson.

TO LET—CLOSE TO WESTLAKE PARK, 9-ROOM house, furnace, gas, electricity, etc. 717 SOUTH ALVARADO ST. \$35. Phone 51437 or Broadway 6501.

TO LET—\$18, 3630 SOUTH FLOWER ST., near Jefferson, 5-room modern cottage, water paid. Good car service.

TO LET — BUNGALOW, THREE ROOMS, GAS, electricity, water paid. Rent \$10. Key next door. 1006 MOHAWK ST. Sunset blvd.

TO LET—\$30, MODERN 7-ROOM BUNGALOW at 1860 W. 30TH ST., near St. Andrews. [illegible]

TO LET—8-ROOM HOUSE, 1042 SANTEE ST., near 11th and Main st. See MR. WHITTIER, 820 S. Grand ave.

TO LET—4-ROOM COTTAGE \$15, GAS, ELECTRICITY. No car fare. 616 MAPLE AVE. Phone F1888.

TO LET—HOLLYWOOD, BEAUTIFUL LOCATION, cozy new four-room bungalow, \$20 month. 1560 MARIPOSA AVE. Hollywood car.

TO LET—NEAT, MODERN 5-ROOM BUNGALOW, at No 627 W. 60th st., rent \$17 month. Apply COMPORT & COMFORT, corner 60th and Moneta ave.

TO LET—NEW MODERN 6-ROOM BUNGALOW, 2559 Gramercy Place, \$30, water paid. J. C. CRIBB, 430 Security Bldg. F3222. Let us show you.

TO LET—\$10, PARTLY FURNISHED 3-ROOM modern bungalow, big lot. Call 4608 CENTRAL AVE.

TO LET—LARGE 7-ROOM HOUSE, 2 SLEEPING porches, on large ground, beautiful view, fruit and flowers. \$25 month. Phone WILSHIRE 2290.

TO LET—EIGHT-ROOM, WEST ADAMS SECTION, rent very reasonable, right tenant; near car line. Call 558221.

TO LET—6-ROOM MODERN HOUSE, CHICKEN yard and garage, rent reasonable and good reference. Location 21st EAST 24TH.

TO LET — SIX-ROOM NEW BUNGALOW, GARAGE, 354 W. 60th st. [illegible] \$17, water paid. E. DECKER, 219 Central Bldg.

TO LET—UNFURNISHED 5-ROOM BUNGALOW, heated by furnace, rent \$25, water paid. Phone WEST 4834.

TO LET—ONLY \$10 A MONTH, 5-ROOM MODERN house near Manchester and Main. 1119 HAAS BLDG. A1645. Broadway 4175.

TO LET—6-ROOM MODERN HOUSE WITH GAS range and water heater. 3915 DORSEY ST. For information Phone EAST 4020.

TO LET—NEW 6-ROOM BUNGALOW, NORTH Wilshire district. \$35. PHONE 556867.

TO LET—7 ROOMS, CLEAN, SUNNY, AND [illegible] close in. 1302 WEST 8TH.

TO LET—2004 RUDLONG AVE., 9-ROOM, KEY next door north. Phone HOLLYWOOD 254.

TO LET—7-ROOM BUNGALOW, SCREEN PORCH, garage, \$30. 3458 ARLINGTON. 73009.

TO LET—CLOSE-IN, 7-ROOM HOUSE, NEWLY decorated. 1027 LINCOLN ST. Main 6114.

TO LET—MODERN 4-ROOM BUNGALOW, LAWN and flowers. 628 W. 34TH ST.

TO LET—8-ROOM HOUSE AND PLACE FOR auto; rent \$18. 827 N. BUNKER HILL.

TO LET—5-ROOM HOUSE CLOSE IN, \$25 PER month. 1203 DELONG STREET.

TO LET— Furnished Houses.

TO LET—IF WANTING THE BEST BUNGALOW or apartment for your money, "SEE OUR RENTAL DEPARTMENT." We personally inspect and give FREE INFORMATION and AUTOMOBILE SERVICE on EVERY desirable rental property in BEST LOCATION. Rental Department, LYON-McKINNEY-SMITH FURNITURE CO., 737 S. Hill.

TO LET—A CLEAN, WELL-FURNISHED 5-ROOM bungalow, gas, electric lights, bath, wash trays, lawn and flowers; nice high location; five minutes' ride from First and Broadway. 426 N. WESTLAKE AVE. Take Temple st. cars. \$29 per month. Adults.

TO LET—COMPLETELY FURNISHED BUNGALOW, 4 rooms and bath, Westlake district, 2802 Leeward ave., \$22.50; garage \$2.50 extra. Take Western ave. or Eighth st. car, get off at Seventh and Hoover, walk one block south and one block west. Telephone MAIN 6355. 21508.

TO LET—BEAUTIFULLY FURNISHED MODERN 8-room house, 4 bedrooms, player piano, garage, exclusive neighborhood; rent \$85 month; must be seen to be appreciated. 1534 MANHATTAN PLACE. Phone West 2248.

TO LET—ATTRACTIVE PRIVATE HOME, HIGH corner, north Wilshire section; modern, and all conveniences; 11 rooms, exceptionally well furnished; lawn and flowers, front and back; rent \$90. 560179.

TO LET—BEAUTIFUL HOME ON HOOVER NEAR Adams, garage, 5 bedrooms, servant rooms, 3 bathrooms, library, living-room, large dining-room, silver, linen, oriental rugs, piano, Victrola, furnace. Ruud heater. Or will lease. Phone MAIN 2205. A4469.

TO LET—5-ROOM COTTAGE, 2 BEDROOMS, also 6-room furnished house, in rear, \$18; 4 bedrooms, one room rented. 934 CORYDON DRIVE, one block south from Eighth and Francisco.

TO LET— FOR HOLLYWOOD RENTALS Call Mrs. Ephlin. I have my own car. Associated with me is James Riddell. Real estate, insurance and loans. HOLLY. 384. 579347. 6419 HOLLYWOOD BLVD., Hollywood.

TO LET—ELEGANTLY FURNISHED STORY AND half; 10-room bungalow, furnace, piano, two baths, garage, very attractive, excellent location. No children. \$90 month. WEST 2054. 1929 5TH AVE.

TO LET—CHALET BUNGALOW SIX ROOMS, nicely furnished, including piano, near Albany station, Whittier line, 5 cent fare. \$35, water paid. 124 SOUTH ALBANY STREET. Huntington Park. Phone 28148.

TO LET—FURNISHED COMFORTABLE 5-ROOM house, newly renovated inside and out; hardwood floors downstairs. 415 S. LAKE ST., overlooking Westlake Park. Phone 52530.

TO LET—MY HOME, 7 ROOMS, ON BURLINGTON, piano, furnace, garage, will lease. Call 53014.

TO LET—CLASSY NEW 4-ROOM BUNGALOW, completely furnished, linen, silver, 3 beds, built-in effects, lawn kept; \$19. 1487 EAST 25TH ST. Hooper ave. car.

TO LET—FURNISHED, OUR HOME, REASONABLE to responsible party. Eight rooms, sleeping porch, furnace, player piano, grounds cared for. 2271 W. 25TH ST. Phone 71052.

TO LET—DANDY 4-ROOM FURNISHED COTTAGE, all conveniences; large lot, garage, close in. 437 E. 27TH. \$18. Crackerjack 3-room apartment, \$18. Telephone 20474.

TO LET—

HOUSES, FLATS, APARTMENTS. COME DIRECT TO A RENTAL FIRM WITH ESTABLISHED REPUTATION OF TWENTY YEARS. GET OUR PRINTED WEEKLY BULLETIN AND MAGAZINE CONTAINING MUCH VALUABLE INFORMATION, ONLY ONE ISSUED IN LOS ANGELES. COURTEOUS TREATMENT—INFORMATION FROM EXPERIENCED ATTENDANTS, GIVEN YOU WITHOUT CHARGE. GLAD TO MAKE YOUR ACQUAINTANCE. BANKS AND LEADING BUSINESS HOUSES OUR CLIENTS AND REFERENCES. WRIGHT-CALLENDER-ANDREWS CO. MANAGERS INCOME PROPERTY & ESTATES. 405 S. HILL—GROUND FLOOR—405 S. HILL. WRIGHT & CALLENDER BLDG.

TO LET— FREE RENTAL INFORMATION. Save yourselves Time, Worry and Expense. See us in the morning and be Settled in your new home by night. HOUSES BUNGALOWS FLATS APARTMENTS Furnished and Unfurnished. In Wilshire, Westlake, Hollywood, Southwest. HARRY GROSSMAN. 200 Hass Bldg. 7th and Broadway. Phones: Home F4374, Main 1363.

TO LET— Will lease my beautifully furnished 10-room home for period of 6 to 12 months. It is located in Beverly, just one block from the hotel; has every possible convenience, gardens and garage. Will lease automobile, also. For further particulars call 503 RODEO DRIVE, Beverly Hills, or telephone 509179.

TO LET—OUR HOME BEAUTIFUL SITUATED in Hollywood near foothill, 9 rooms, furnished with elegance and discrimination; very complete in every detail; linen, silver and glass best quality; Persian rugs, etc. Large garden, flowers, orange and lemon trees. Large garage. Owner on premises. Phone Home 59017. 1859 WESTERN AVE.

TO LET—BY YEAR, A BEAUTIFULLY FURNISHED private bungalow home, with furnace, elegant piano; 6 rooms, very modern and artistic. Lovely streets, Raymond and 49th; ½ block to Carnegie Library and park; near Manual Arts High School; Grand ave. cars, 3-minute service. To responsible tenant only \$50 (though cheap at \$75.) Reference required. PHONE 20860.

TO LET—5-ROOM BUNGALOW, COMPLETELY furnished, garage, sleeping porch and piano. 52ND and FIGUEROA. Telephone 10108. Apt. 11.

TO LET—SUNNY, NICELY FURNISHED MODERN 5-room bungalow \$22; 7 minutes to First and Broadway. 418 ALVARADO. Temple car.

TO LET — ELEGANT 9-ROOM HOUSE, 4 BEDROOMS, 3 bathrooms, sleeping porch, double garage, beautiful grounds, corner lot. 2068 HOBART BLVD. Home Phone 24222.

TO LET—IN HIGHLAND PARK, 5-ROOM BUNGALOW, modern clean cozy, beautiful view, reasonable. PHONE 38151.

TO LET—COMPLETELY FURNISHED 6-ROOM bungalow to responsible adults. 121 SOUTH BENTON WAY. 556821.

TO LET—WELL FURNISHED BUNGALOW, FOUR rooms, 2 beds, adults, near Manual Arts. PHONE A6583, MAIN 5366.

TO LET—7-ROOM, 2-STORY HOUSE, FURNISHED, \$50. 942 GRAND VIEW ST., Phone 72978.

TO LET OR LEASE— Stores and Offices.

TO LET—ENTIRE PRIVATE OFFICE, FRONTING Broadway, use phone and reception-room, very reasonable rent. HARRY REID, suite 405 Story Bldg. Broadway, corner Sixth. Phone 11926.

TO LET — TWO ELEGANT STORES, VERNON ave., each 20x60; good location for bakery, groceries, dry goods, hardware, or auto supplies; reasonable rent. F. G. WEIK & CO., 300 H. W. Hellman Bldg.

TO LET—GROUND FLOOR OFFICE SPACE, with window and wareroom, phone, etc. Manufacturers' agents preferred. See HAMMEL, 730 S. Olive st.

TO LET—OFFICE SUITE, SUFFICIENT TO share with two dentists; 2, 4 or 6 rooms, with lease. Phone SOUTH 4230, Corner Jefferson and Main.

TO LET—DESK SPACE, LIGHT, QUIET, BOTH phones. Service. 501 MERCHANTS' NATIONAL BANK BLDG.

TO LET—DESK ROOM, INCLUDING DESK, BOTH phones. 415 HAAS BLDG., 7th and Broadway.

TO LET—DESK SPACE WITH DESK, FREE USE of both phones; Story Bldg. F3730, BROADWAY 5055.

TO LET—210 E. NINTH ST. SMALL STORE 10x 30, and rear 20x30, or rear space and desk room in front.

TO LET — NEW STORE, 20x40 FEET, \$15 month; fine location. PHONE 590054.

TO LET—DESK, LARGE LIGHT SUNNY OFFICE, both phones, \$6. 526 STIMSON BLDG.

TO LET—STORES, PICO AND FLOWER. MARSHUTZ, 227 W. Seventh. F3732. M. 3732.

TO LET OR LEASE— Industrial and Business Sites.

TO LET— SLAUGHTERHOUSE. Ground is offered for rent or lease in the meat-packing section at Lyon and Macy sts., under favorable terms. INDUSTRIAL DEVELOPMENT AND LAND CO., 736 N. Alameda st.

FOR LEASE—LOT ON BANNING ST., SUITABLE for warehouse or manufacturing; spur track in front. Owner, 946 GEORGIA ST. 52128.

TO LET— Pasturage.

TO LET — PASTURE FOR HORSES, PLENTY feed and water. Close to town. \$3 per month. Phone EAST 2470.

TO LET— Farming Lands.

TO LET—PROVEN SUGAR BEET ACREAGE ON shares, sixty acres, turned off around \$100 per acre this season, no irrigation necessary. \$1500 cash advances may be secured from sugar company; adjoining 40 for sale, \$239.75, on terms. Chance to make \$5000. Act quick. E. L. PARKE, Glendale; Home Glendale 1423.

TO LET—TEN ACRES GOOD HAY LAND EAST Los Angeles, also 20 acres peaches and apricots, irrigating water and buildings. Fine for chickens. R. D. LIST, 1021 Central Bldg. F1888.

FOR SALE— Houses.

FOR SALE— BY OWNER. WEST WASHINGTON DISTRICT. \$1500 OR MORE CASH, AS MAY SUIT PURCHASER, REMAINDER VERY EASY TERMS FOR MUCH LESS THAN ACTUAL VALUE.

Nearly new 2-story cement plaster house, tile roof, having 10 rooms. Every modern appointment. Hardwood floors throughout; ideal location, only half block from one car line, and within two blocks of two other lines. Call MR. SWITZER, Vermont 4470.

CRENSHAW BLVD., BEING NO. 1628.

Open for inspection 10 a.m. to 12:30 p.m. and 2 to 5 p.m. daily. Get off W. 16th st. car at Crenshaw and walk half block south.

FOR SALE—CHRISTMAS (\$1850) PRESENT. Can you imagine anything nicer than to eat Christmas dinner in your own home? You can do it, all you need is \$50 and move into this splendid well built 5-room bungalow, hardwood floors, bookcases, fireplace, buffet, cabinet kitchen, etc. Two fine sleeping rooms and bath. Gas, electric lights and street work. Level lot, good loam soil. Restricted neighborhood. Only \$15 monthly payments, including interest. There is no excuse for wasting your money on rent, but this will soon be taken. Better see this at once. P. A. HANNIGAN, 320 Pacific Electric Bldg., Sixth and Main. Main 1371, Home 10026.

FOR SALE— \$1700 EQUITY SACRIFICED FOR \$700. Extra fine 6-room bungalow and glass sun room, 3 bedrooms, bookcases, mantel, paneled dining-room, hall entrance to white enamel bedrooms and bath, 4 large closets, spacious cement veranda, fine lawn, trees, ferns, roses, vines, large lot, surrounded by beautiful homes, walking distance Manual Arts, library, public market. Pay \$700 and assume \$2500, payable \$30 monthly. Near Grand ave. car line and Normandie ave. Phone ELMER BARNES, 60195, Main 1273; evenings, 26887, South 4084.

FOR SALE— COLORED PEOPLE. SACRIFICE \$3000 HOME FOR \$2000. You must see this property; has 5-room modern bungalow, complete, fence, shed, garden, in high-class locality, on West 30th place, near Normandie; will sacrifice, \$400 cash, balance mortgage, payable \$18 monthly or more; or will exchange for good lot or anything of value. 205 STORY BLDG. Broadway 2807.

FOR SALE—HANDSOME CHALET BUNGALOW, \$2250, \$100 down, \$20 a month, including taxes, interest, insurance, no extras, 5 large rooms, hardwood floors, leaded-glass bookcases and buffet, 2 bedrooms, bath, kitchen, hall and linen closet in white enamel; woodstone sink in kitchen; laundry tub; screen porch; lawn, flowers, built-up neighborhood; southwest; two car lines. Call MR. SWITZER, Vermont 4470. 55602. Evenings Vermont 2188.

FOR SALE—ENTIRE BLOCK— Surrounded by streets on 3 sides, 4 Houses, 3 Stores, 400 ft. Frontage on Temple st. 2465 W. Temple st., AT AUCTION (on the premises.) Friday, Dec. 15, 2 p.m. STROUSE & HULL, AUCTIONEERS. Main 5274. 62705.

FOR SALE— \$1975. Best buy in city, fine well built bungalow, 4 large plastered rooms; bath, hot water, built-in features, sleeping porch, splendid location. Large level lot, east front, fenced, chicken corrals. Your family will enjoy Christmas dinner in this home. A few dollars down, balance like rent. Open Sunday and every day. P. WESTERGARD, owner, 3720 Stephenson ave. Take Stephenson ave. car. Home 41752, Boyle 2192.

FOR SALE—5 LARGE, LIGHT ROOMS, MAKE this GRAY CHALET bungalow attractive, particularly with pergola over side sun porch from dining-room through French doors; back porch inclosed with swinging windows; bedrooms complete with large closets; living and dining-room, with built-in buffet and large brick mantel; white enamel kitchen. TERRACED LOT. \$200 down, \$18.50 monthly. MR. CLEARY, 60127, Main 5647.

FOR SALE—

HOME WITH MANY CHARMING FEATURES. 10-ROOM BEAUTIFULLY-PLANNED BUNGALOW. LIVE OAK TREES—MANY FINE PALMS. LARGE CORNER—SWEEPING LAWNS. \$10,000 BELOW VALUE.

This is a residence that will appeal only to those looking for a superb home, refined and dignified, and having every luxury and comfort. The settings and surroundings of this property are beautiful beyond description. Four large oak trees on this property; many stately, expensive palms and three very fine Japanese gardens. The grounds are a lovely park with their lawns, the many large rare shrubs, the varieties of bright flowering shrubs, the bulb plants and the riot of countless other flowers.

The house is a large 10-room bungalow, built by the owner for his home, thus individuality and architectural beauty are expressed all through the house. All rooms are very large. The spacious living-room, den and dining-room are finished in oak, the dining-room paneled high to plate rail. The library is a long room standing out somewhat from the rest of the house, finished in tobasco mahogany. A very inviting room for reading because of the large plate-glass windows on three sides and the French door on the fourth side opening onto the rose garden. All through the house the large circle or bay windows add to the beauty of every room, including the four bedrooms. The view from every window will charm and rest the eye.

Walls of these main rooms are covered with exquisite imported silks and tapestries that blend in most artistically with the hardwood finish. In the bedrooms, walls are covered with the daintiest of imported papers, giving individual color schemes to each room. Some of the closets are as large as rooms. They are fitted with drawers, hat boxes and many shelves, and the doors leading into the closets are fitted with full-length plate mirrors.

There are three baths, two of them being very luxurious, with tiled floors, the most expensive plumbing and several large mirrors in each one. Pedestal bowls, heavy roll tub.

The breakfast-room is often said to be the most charming room in this house. It is built out in such a way that it forms almost a perfect circle of solid windows. Can you imagine a more cheery, attractive room with its ivory finish? Its built-in buffet and center light is silver and chintz. It is indeed a lovely room.

The most approved lighting system is used throughout the house, several of the fixtures being very expensive. This makes the house particularly beautiful at night when lighted.

There is every convenience and comfort of modern times everywhere evident, and in building the owner has always kept in mind the artistic beauty of arrangement, color and finish. Large porches both at front and rear, cement floors [illegible] feet. Here is a very large furnace; also automatic water heater. From the rear of the house to the garage is a heavily-built long pergola, practically covered with climbing roses. From the side of the house to the edge of lot runs a garden lattice fence with hood over the gate.

The large two-story garage, built to conform to the architecture of the house, has room for two autos and above has roomy servants' quarters with bath, built-in closets, sinks and other conveniences. There is a Bowser underground gasoline tank.

The house itself is of cobblestone, clinker brick and frame construction. A retaining wall running around the entire two sides of lot is of clinker brick and cobblestone, with a wide cap of blue brick which corresponds to the walks at both rear and front of house.

Because of its wonderful grounds and architectural beauty this house attracts much attention from passers-by. No word description of this residence can give you any idea of what it really is. If you are looking for a home of such proportions and comforts you will find this will meet your every desire. Can be seen daily from 11 to 5. Courtesy to agents.

Located at 1001 MILAN AVENUE, Oneonta Park, South Pasadena.

FOR SALE— BY OWNER. W. ADAMS DISTRICT. ONE OF THE SHOW PLACES IN THE HIGHEST PART OF THIS MOST ATTRACTIVE DISTRICT, VERY BEST NEIGHBORHOOD, NEAR CARS, BEING 2201 S. HARVARD BLVD. FOR \$10,000 LESS THAN ACTUAL VALUE, ALTHOUGH NEARLY NEW, TERMS VERY REASONABLE.

Two-story cement plaster house, tile roof, having 10 rooms. Every modern appointment; hardwood floors throughout.

EAST FRONT, CORNER LOT, 90x160 FEET, WITH GARAGE.

Lawn filled with rare shrubbery, fruit trees and flowers. Not simply a bargain, but a positive sacrifice. Open for inspection from 2 to 5 p.m. daily, except Sunday.

FOR SALE—MAKE YOUR OWN PRICE. FIVE-room modern bungalow with garage, on good street, southwest. It is worth \$3000 and is subject to a mortgage of \$1500. Due in three years. I am instructed to accept the best offer made this week from 5 cents up. Look at the property, No. 130 West 60th st., then see me. WALTER FRANKLIN, 224 Bradbury Bldg. 304 S. Broadway. 64656.

FOR SALE— OUR BIGGEST BARGAIN FOR THE MONEY. A LITTLE GRAY CHALET BUNGALOW. Five rooms, hardwood floors, all built-in features, bath and cabinet kitchen in white enamel; big lot, fenced, near stores and car line; in southwest; a few minutes from heart of the city; special advertising price \$2200; small cash payment and \$20 a month for balance will include interest, taxes and insurance. LOS ANGELES INVESTMENT CO., Second floor Investment Building, Main 5647. Broadway at Eighth st. 60127.

FOR SALE— ESTATE, MUST SELL. Attractive modern 9-room residence, splendid west side location, at much below first cost; four bedrooms, sleeping porch and maid's room; library, garage, lot nicely improved; strictly first-class neighborhood. 1262 Alvarado ave. Pico car. It will be sacrificed for \$6500, easy terms, if desired. Phone ADMINISTRATOR, A2538. 530 Bradbury Bldg.

FOR SALE— Brand New "Homey" Home. Located in high class southwest section, one block from Santa Barbara avenue yellow cars. House never occupied. Six rooms tastefully decorated. Large, level lot, fenced in. Garage. Must sell quick for good reasons, and will take much less than it's worth; \$300 cash, balance like rent. Office open Sunday, 9 to 12. EMIL FIRTH, 346 Broadway. 60167, Main 2343.

FOR SALE— \$18.50 A MONTH BUYS \$2100 HOME—NO MORTGAGE. Dandy 5-room chalet, restricted southwest; hardwood floors in living and dining rooms; spacious bedroom, white enamel bath, cabinet kitchen with cooler; water tank, woodstone sink; screen porch, laundry tray. Call MR. BROWN, Main 5647. 60127.

FOR SALE — 2-STORY COLONIAL HOME, JUST completed, 8 rooms, 4 chambers, hardwood floors throughout, tiled-in tub, composition floor in bath, lavatory and toilet first floor, electric fixtures made to order, basement, garage, piped for furnace, terrace with outdoor fireplace, beautifully decorated and true to type; \$8500, cash or terms. Owner, 334 UNION OIL BLDG. Home Phone A5492.

FOR SALE—A GENUINE SACRIFICE; MY WELL-built 5-room modern bungalow, located on 45th st., between Vermont and Western, worth \$3500; will take \$2650; \$500 cash will handle this. See my agent, MR. GAINES, S.W. cor. 48th and Western ave.

FOR SALE — NEW 4-ROOM COTTAGE AND BIG level lot, 50x150, all for \$875. Terms of \$50 cash and \$10 per month. One block to car, schools, stores, churches. All street improvements in and paid. Call Monday, MR. GALE, 408 Central Bldg. Phones: Home F3525, Main 2951.

FOR SALE— SACRIFICE. MODERN SIX-ROOM BUNGALOW AT 2033 W. 43RD ST., I AM OFFERING THIS HOUSE FOR ONE-THIRD OFF. CALL OWNER, BEFORE 10 A.M., AFTER 5 P.M. SACRIFICE! SACRIFICE!

FOR SALE—A FINE LARGE LOT, 50x170, with an 8-room 2-story house, southwest, close in; will make a first-class apartment or bungalow court; will make a big sacrifice for part cash. Balance first mortgage. Phone day MAIN 902, evening WEST 631.

FOR SALE—BY OWNER, AN AEROPLANE TYPE Swiss chalet, just finished this fall. Has lawn, garage, cement driveway, etc. Appraised at \$3500; will sell this week for \$2900, \$1000 cash. 1631 W. 38TH PLACE, near Western.

FOR SALE—BY OWNER, \$1250 BELOW ORIGINAL cost; 6-room bungalow and garage, southwest; large corner lot; reasonable terms to responsible parties; no trades. Call 1027 VAN NUYS BLDG. F1260.

FOR SALE — BY OWNER, 6-ROOM MODERN house and garage at 1035 West Seventy-first st.; \$2250; terms; highly improved and restricted tract; handy to cars, stores, etc.; no floods. Call or phone VERMONT 5490.

FOR SALE—W. ADAMS NEAR HOOVER, 7-ROOM cottage, 50-foot lot, genuine snap for home or investment, at \$5500, cash or terms. PHONE 22900.

FOR SALE — \$11,500, FURNISHED TEN-ROOM home, swell surroundings. Is sacrifice. Worth \$16,000. Don't pass this up. Worth investigating. OWNER, 1336 Westlake ave. Phone 25177.

FOR SALE—AT SACRIFICE. Five-room modern bungalow, lot 40x118. Fine street; cost owner \$3000; will sell for \$2400. Phone at once. F6213, MAIN 4061.

FOR SALE—8-ROOM COLONIAL RESIDENCE, Wilshire district, just completed, 60-foot lot, 2 baths, garage, price \$7500, \$500 cash, balance monthly. Phone MAYWEHER, F8188, Main 8884.

FOR SALE—SACRIFICE, WILSHIRE DISTRICT, 6-room bungalows at 317 and 321 North Normandie avenue, \$3800 each. But make an offer cash, terms or part trade. W. VEEDER, owner, 317 North Normandie avenue.

FOR SALE — CHRISTMAS SNAP, \$800, \$400 down, 4 rooms, 50-foot lot; HARTJE, Boyle 3325, 67144.

FOR SALE—BY OWNER. \$2600. Six-room bungalow and sleeping porch, all furnished ready to move into. A-1 condition. TERMS A4758. MAIN 2976.

FOR SALE — \$2800 BUYS 6-ROOM MODERN house and lot located at 1113 W. JEFFERSON. A snap for this location. Investigate.

FOR SALE—6-ROOM BUNGALOW, CLEAR, ALL improvements. MRS. E. A. SPEAR, 1330 Ellendale Drive.

FOR SALE—NEW 6-ROOM BUNGALOW, NORTH Wilshire district, \$4750. No agents. 553 NORTH RENO. 556867.

FOR SALE—A BARGAIN BY OWNER, A 6-ROOM house at 1207 E. 16th st. Call at 228 N. MAIN ST. Feder.

FOR SALE—8-ROOM, 2-STORY, NEW AND MODERN, 1022 N. Normandie, near Normal School, \$5000. HOLLYWOOD 878.

CONTRACTORS— And Builders.

I AM THE OWNER OF A 4-FLAT BUILDING, and a 4-room cottage on the same lot, income \$50 per month; mortgage \$3500, value of the property \$12,000; I also own a very fine apartment-house lot, which is clear and free of all incumbrances; I want to turn this equity in to some contractor toward building an apartment-house on the lot. See my agent, D. A. VAN VRANKEN, 512 Hollingsworth Bldg.

GLOSE BUILDING COMPANY— Extensive Building Contractors. Owners of large lumber yards. That's why. "We lower all bids, city or country." Main office, room 821, INVESTMENT BLDG. Cor. Eighth and Broadway. Main 5052—F7204.

FOR SALE— City Lots and Lands.

FOR SALE—LOT 50X150, ON EAST AVE. 40, near Pasadena ave., \$1050. Cheapest buy in city. See E. B. VAN HORNE, 707 Union Oil Bldg.

FOR SALE—100 PER CENT. PROFIT can be made by buying my lot, close to W. Adams; cost me \$1100 six months ago; need money and will take \$550, \$250 cash, balance long time. HUNDLEY, Main 4080. 61717.

FOR SALE — 100 UNEXCELLED RESIDENCE lots, near Manual Arts school, all city improvements and advantages, including sewers and asphalt paving. \$1000 to \$1150. FRANK WEBB, Main [illegible] Evenings West 4798.

FOR SALE— \$375.00. Lot 40x120, on Ave. 63, near Pasadena ave. It only requires \$175 cash to handle. E. B. VAN HORNE, 707 Union Oil Bldg. \$375.00.

FOR SALE—CULVER CITY LOT, PAVED streets, water, gas, electricity. Worth \$600. \$900, sacrifice at \$400 cash. LESLIE CRANBOURNE, 502 Hollingsworth Bldg., F6330, Main 822.

FOR SALE— \$1550.00. Lot on West 21st st., near Vermont ave. 50x130 feet. See E. B. VAN HORNE, 707 Union Oil Bldg. \$1550.00.

FOR SALE—IF YOU WANT REAL SACRIFICES, lots and bungalows, see me before buying and save money. LESLIE CRANBOURNE, 502 Hollingsworth Bldg. Main 822—F6330.

FOR SALE— Business Lot Bargain—Stephenson ave. See me quick as you can. CAMERON, Cor. Mott & Stephenson. Phone 41558.

FOR SALE— BEST HOME PLACE ON EARTH. Lots opposite Hollywood castles, corner Franklin and Argyle. Reduced prices. 57697 or Y2692.

FOR SALE—ONE OF THE FINEST CORNERS IN the city for flats; must be sold regardless of price. Call owner, 72281.

FOR SALE—UNRESTRICTED, 50X145, TO PAVED alley, New Hampshire, near Eighth. \$3250. Telephone WEST 1078.

FOR SALE — OR EXCHANGE—M. L. WICKS sells or exchanges property here or elsewhere. Business solicited. 706 STORY BLDG.

FOR SALE— Acreage for Subdivision.

FOR SALE—I MAKE A SPECIALTY OF LOS Angeles to Venice acreage, one acre \$1500, 2 acres \$3000. Consult me for sacrifices. LESLIE CRANBOURNE, 502 Hollingsworth Bldg., F6330, Main 822.

FOR SALE— Business Property.

FOR SALE—OR LEASE—TWO-STORY FACTORY, well constructed, having 7500 square feet floor area, located at 3443 S. Olive st., adjacent to S. P. Railroad. Apply SHORE BROTHERS COMPANY, 407 Security Bldg. Phones: A4537 and Bdwy. 7782.

FOR SALE—ROOMING-HOUSE IN SAN DIEGO; 65 rooms and 6 store rooms; centrally located; good patronage; reasonable rent. Cheap for cash. 720 TIMKEN BLDG., San Diego, Cal.

FOR SALE OR EXCHANGE— Income Property.

FOR EXCHANGE— New 3-story pressed brick building, 24 apartments, completely furnished, all modern, built-in beds, bath with every apartment, steam heat, 4 stores fronting 90 feet on fine paved street; walking distance to business center; price \$80,000, mortgage \$35,000; income \$800 per month; want clear building lots or farm land for equity. Bdwy. 2177. 906 HIBERNIAN BLDG. F6480.

FOR EXCHANGE—TWO 16-ROOM FLAT BUILDING, strictly modern, four 4 rooms each, with screen porch; built-in effects, 8 garages, cement driveway, cement rear yard; lot 90x151; income \$175 per month; price \$17,000; mortgage \$5500; on each flat; want clear or improved country. CHAS. GLOVER, 604 Wright & Callender Bldg. F2790, Main 2790.

FOR EXCHANGE—40 ACRES OLIVES, 15 YEARS OLD, close to boulevard, \$20,000; will take in exchange clear property up to \$15,000, balance on terms to suit. See Owner, MR. GEORGE, 308 Hill st.

WANTED—UNIMPROVED LOT, \$4000 OR LESS, for my close-in corner, three bungalows, always rented; am leaving city. MRS. COHEN, 5525 Central ave.

FOR SALE — OR EXCHANGE—M. L. WICKS sells or exchanges property here or elsewhere. Business solicited. 706 STORY BLDG.

FOR SALE— Real Estate Miscellaneous.

FOR SALE—WHY WAIT until Saturday night to telephone your Sunday ads. to The Times? Do it Friday or early Saturday.

FOR SALE— Suburban Property.

FOR SALE— A RAMONA ACRE XMAS PRESENT.

Just completed, 3-room plastered bungalow, with dandy built-in features, cozy living and dining-room, fine bedroom and bathroom and kitchen with Hoosier cooking cabinet; 5 short blocks to the car, and 28 minutes to Sixth and Main; a beautiful big corner farm; see this at once; what you are wasting NOW in rent will make the easy monthly payments; only \$1800; see it is your first big start. Do it NOW. F. M. Barker, with JANSS INVESTMENT CO., fourth floor Metropolitan Bldg., Fifth and Broadway. Home 10845 or Bdwy. 2468.

FOR SALE— SAN FERNANDO VALLEY. \$200 AN ACRE.

Fine Fruitland Acres farm, 5 acres, 50 minutes from downtown; mile and half from boulevard and stores; handy to school; fine sandy loam soil for fruit and chickens; near-by land held for \$400 and \$500 an acre; aqueduct water for irrigation and domestic uses; make your own terms; small monthly payments arranged. See Mr. Reynolds, with JANSS INVESTMENT CO., fourth floor Metropolitan Bldg., Fifth and Bdwy. Home 10845 or Bdwy. 2468.

FOR SALE—BY OWNER, \$1500 LESS THAN actual cost, Fine 7-room bungalow. Lot 100 x169. Half block from Harbor blvd., at Athens. Taken under mortgage. You get benefit if you act promptly. Reasonable terms to responsible parties. No trades. Call 1027 VAN NUYS BLDG. F1260.

FOR SALE—AT OCEAN PARK HEIGHTS. 2 adjoining lots, 100x150 each, to 20 ft. alley. 1 block to Venice Short Line station, some improvements, Polytechnic High and other schools. Price \$3500, terms. OWNER, R. D. 1, box 200, Palms, Cal.

FOR SALE—OR LEASE—FIVE-ACRE SUBURBAN home; good house, fine sandy soil, will be abundance of fruit this season, good place for poultry raising; might exchange rent for rent in city. Call Broadway 6234. 1023 Santee.

FOR SALE — \$10,000, ATTRACTIVE COUNTRY home on boulevard, ½ mile north of Los Nietos; 9 acres, walnuts and apples. DR. JERMAN, Route 2, Whittier.

FOR SALE—½ ACRE, SOUTHWEST, INGLEdale Acres Tract, high ground, good loam soil, water, clear; will sacrifice for \$250 cash. Address F, box 429, TIMES SPRING ST. BRANCH.

FOR SALE—BIGGAR'S BURBANK BOULEVARD tract, acres, \$600 up; easiest terms. Garden soil. Gas, water, electricity. IRVINE & BIGGAR, 201 Union Oil Bldg. Main 1867. F2225.

FOR SALE—AT RAMONA PARK, A 5-ROOM house, one acre, fenced and improved. Bdwy. 3218, 54388.

South Pasadena and Oneonta Park.

FOR SALE— Sacrifice of high-class residence, lot 50x150, covered with old walnut trees, in best residence section of South Pasadena, close to Oneonta Park and Huntington drive; cost me \$1800 cash; will sell for \$1400; this is a real snap, see MR. NEEDHAM, owner, 308 Investment Bldg. Main 4161. F3912.

HOLLYWOOD—

FOR SALE— Absolutely the finest building site in all Hollywood, 100x150 ft., facing south and taking in two corners, corner Vine st., Long View and Summit. This property commands a magnificent view from Mount Washington to the ocean at Santa Monica. Price \$7500. Owner, HAGEMAN, 202 Central Bldg., Sixth and Main sts. Main 7459: F3150.

FOR SALE—HOLLYWOOD HOME ON CORNER lot 132x186, No. 1775 Wilcox ave. In one of best resident districts. Large modern house, fine shrubbery; might accept \$10,000 cash value good property in part payment. This is a very attractive place. S. W. POINDEXTER, owner, 409 Wilcox Bldg.

FOR SALE—40-ACRE TRACT, CORNER TWO paved boulevards. Every foot suitable for high class development. Only 20 minutes by street car from Fourth and Broadway. No trade, but very low price and good terms to real buyer. Address F, box 335, TIMES SPRING ST. BRANCH.

FOR SALE OR EXCHANGE— Harbor Property.

San Pedro.

FOR SALE—LOT, GRAND VIEW TRACT, SAN Pedro, \$50 down and \$10 per month. Address F, box 415, TIMES SPRING ST. BRANCH.

FOR SALE—A SUBDIVISION OF 80 LOTS AT San Pedro, easy terms. Address F, box 416, TIMES SPRING ST. BRANCH.

FOR SALE— Country Property.

FOR SALE—COUNTRY HOME PLACE IN SYCAMORE Canyon, Glendale, containing 6.16 acres. About 5 acres in full-bearing apricot trees, 1 acre around house in mixed fruit, berries, etc. 4-room California house, barn and chicken corrals; large live oak tree by the house. Water piped to house and barn. To reach place take Glendale-Eagle Rock car, get off at Sinclair ave., go north to sycamore ave., east to Sierra ave., first house on left. Price \$4200; \$2200 down, terms on balance. Write owner, WEBB W. WILCOX, Wheeler Springs, Cal.

FOR SALE—NO PAYMENT DOWN— FARMERS ARE MAKING GOOD AT ORLAND, GLENN COUNTY, CAL., UNDER U. S. GOVERNMENT IRRIGATION PROJECT. SO CAN YOU. WE SUPPLY THE LAND AND ASK NO PAYMENT UNTIL YOU CAN MAKE SAME FROM CROPS; is THIS FAIR ENOUGH? NO BETTER SOIL FOR ALFALFA, ALMONDS, OLIVES, ORANGES, LEMONS, ETC. CALL OR SEND FOR OUR BOOKLET, "ORLAND FARMS." F. D. BURR COMPANY, 253 RUSS BLDG. 235 MONTGOMERY, S.F.

FOR SALE—DEVORE HEIGHTS, 7, 8-10 ACRES, 4 year Jonathan and Rome beauty apples, interset with full bearing Muscat grapes. Free gravity water piped. 2500 feet elevation, half mile from concrete bore; National highway. \$2400; \$500 cash, balance 6 per cent. Also \$1300 equity in 10 acres, orange land, Ducor, Cal., with Covina Ducor water stock, for \$300 cash, mortgage \$1050, 3 years, 8 per cent. CARL W. STULL, Glendora, Cal.

FOR SALE—BARGAINS, EASY TERMS; I OWN several hundreds acres and will sell in twenty-acre tracts or more with cheap water at one-half value; extra-fine alfalfa and pear land, best location in Antelope Valley; write for details, description, etc. Commission to agents. LITTLETON, 179 S. Orange Grove ave., Pasadena.

FOR SALE— 80 acres, improved, only \$16,000, small Payment required. 40 acres, best stand alfalfa, Perris Valley; fine pumping plant; good house, 2½ miles from Perris. Owner, 519 VAN NUYS BLDG. Main 5243. 63511.

FOR SALE—300-ACRE GENERAL RANCH IN citrus belt; adapted for dividing into small farms and town lots; half of land in limits of thriving Sacramento Valley town; 2 railroads; 200 feet from depot, hotel, school and stores; level land, splendid soil; will grow anything; plenty of water; \$60 an acre. Terms. H. D. COSBY, 10 East st., San Francisco.

FOR SALE—ONLY \$30 PER ACRE—100 ACRES, Tulare county, two miles from station, and state highway; pumping plant; domestic well and windmill. Excellent location for alfalfa and stock proposition. Terms very reasonable. See W. L. NORRIS, 215 Mercantile Place, 12 to 2 p.m., only.

FOR SALE—DAIRY AND RANCH, FULLY equipped, and A-1. Price is right. Prefer principals. Address F, box 26, TIMES OFFICE.

FOR SALE — OR EXCHANGE—M. L. WICKS sells or exchanges property here or elsewhere. Business solicited. 706 STORY BLDG.

FOR SALE—640 ACRES DEEDED MOUNTAIN land, Riverside Co., \$1.60 per acre, small payment down. 502 MASON BLDG.

FOR SALE—20 ACRES BEAN LAND. MRS. & J. SMALLEY, R. D. 4, Box 35, Santa Ana, Cal.

San Fernando Valley.

FOR SALE—TEN ACRES OF SAN FERNANDO Valley land, suitable for citrus or deciduous trees, or for avocados; especially fine for chickens; Owens River water; will sacrifice for \$125 per acre, need money and will have to have at least one-half cash down. Owner, W. P. COFFMAN, Zelzah, Cal.

Antelope Valley.

FOR SALE — SOUTHERN PACIFIC RAILROAD lands for alfalfa, fruit, vegetables, grain and dairying in Antelope Valley; one-tenth cash, ten years' time. S. P. LAND AGENCY, 410 Grosse Bldg., Los Angeles, Cal.

Santa Cruz.

FOR SALE—RANCHES, HOMES, ACRES. FREE list. WILSON BROS. Santa Cruz, Cal.

FOR SALE— San Francisco Property.

FOR SALE — OR EXCHANGE—MAKE OFFER for my \$2500 equity in a 6-room residence in San Francisco; can be rented for \$50 per month; fine neighborhood; 6 blocks from Golden Gate Park; 15 minutes' ride to beach. Address OWNER, 328 S. Broadway, Los Angeles.

SAN JOAQUIN VALLEY—

FOR SALE — KERN COUNTY, BAKERSFIELD, 2400 acres, for alluvial alfalfa land, near Bakersfield and state highway; ideal for stock and dairy; unquestionably the best free gravity water right in California, and \$260,000; very terms. See it and you will buy it. C. W. NEWBERY, Bakersfield.

FOR SALE—BY OWNER. Ten sections of rich level farming land in Fresno county, \$22.50 per acre; easy terms. Apply to M. W. MULLER, 315 Forsyth Bldg., Fresno, Cal.

EASTERN-NORTHERN PROP'TY For Sale, Exchange, Wanted.

FOR EXCHANGE—HANDSOME HOME WITH nearly acre, highly developed grounds, exclusive Bixby Heights, Long Beach, corner and on boulevard, \$12,000, mortgage \$5000, long time. Want ranch anywhere at fair elevation. Owner, Address E, box 516, TIMES SPRING ST. BRANCH.

FOR EXCHANGE—CALIFORNIA AND EASTERN real estate a specialty. Wanted—Modern bungalow up to \$7000, Hollywood, in trade for 4-story brick apartment, clear, in Chicago, \$15,000. 424 RITA ST., Huntington Park.

FOR EXCHANGE — CORNER LOT, REDONDO Beach, street paved, sidewalk in on one side. Price \$1500; incumbrance \$500. Want Seattle. EDWIN STOKES, 616 Grant Bldg.

FOR EXCHANGE—LONG BEACH VACANT, FOR Appleton, Sheboygan, Green Bay or Oshkosh, Wisconsin, value \$800, clear for clear. Address E, box 143, TIMES OFFICE.

FOR EXCHANGE — ALBERTA FARMS, FRUIT land wanted for well-improved Alberta farm land. MURCHISON, GILLILAN & LASHER, 600 Center st., Calgary, Alberta, Canada.

FOR EXCHANGE—MY ONLY BUSINESS IS TRADING eastern and northern for California real estate. 724 INVESTMENT BLDG. Main 3230.

FOR EXCHANGE—HAVE MICHIGAN, CHICAGO, Los Angeles real estate; results obtained. PHELPS, 410 Byrne Bldg.

GOVERNMENT LAND—

FOR RELIABLE INFORMATION CONCERNING state lands, cattle ranches, or anything pertaining to Arizona properties, see FEN S. HILDRETH & COMPANY, Main 6495. 412 Haas Bldg. A1468. We have had many years' experience in Arizona and know values thoroughly.

AN ACTIVE CAMPAIGN FOR LOCAL AND OUT-of-town business in connection with government land and land scrip, can be made at a small cost through the classified columns of the splendid Midwinter Number of The Times, out January 1, 1917. Five cents a word. All classifications close December 20, 1916. Display advertising rates furnished on application.

FOR SALE—OR EXCHANGE—DESERT RELINQUISHMENT on river, will take photographic studio or what have you? HARDY, 2106 Park Grove ave.

OIL PROPERTY—

FINANCIAL BACKING FOR LEGITIMATE MINING, oil development and building operations, and for other business propositions can be obtained at small cost through a classified advertisement in the widely circulated and extensively read Midwinter Number of The Times, out January 1, 1917. Five cents a word. All classifications close December 20, 1916. Display advertising rates furnished on application.

FOR SALE — 40 ACRES PATENTED LAND, Montebello, on three sides with wells; absolute cinch. Heart of proven anticlinal dome. Address G, box 354, TIMES SPRING ST. BRANCH.

ORANGE AND LEMON GROVES— For Sale, Exchange, Wanted.

FOR SALE—OR EXCHANGE—NO. 1 ORANGE grove, near city; take 6-room modern house from Hobart to Seventh ave. and 12th st. to 23rd. Address B, box 400, TIMES SPRING ST. BRANCH.

POULTRY RANCHES— For Sale, Exchange, Wanted.

FOR SALE—POULTRY RANCH, 950 LEGHORN hens and pullets; 1 acre or more; large cottage house and corrals; no house, will build to suit, and furnish temporary living quarters. 9 miles from Courthouse, San Bernardino Blvd. and San Julian sts. Take Pomona bus. This is part of my suburban home place, want to dispose of chickens; part terms. Phones, Alhambra 303. RASMUSSEN, Box 298, R. F. D. No. 1, El Monte.

FOR SALE— Timber Lands.

FOR SALE—ABOUT THIRTY-FIVE THOUSAND acres of high-grade SUGAR PINE, WHITE PINE, OREGON PINE OR DOUGLAS FIR, and small percentage other timber. Situated about one hundred and seventy miles from San Francisco. About one billion feet of timber and very valuable water power on the property. Opportunity to purchase large amount small adjoining holdings. Would accept loan 40 cents or more per thousand; satisfactory terms. Principals only. Apply to DR. E. B. PERRIN, Williams, Ariz.

HOTELS, ROOMING HOUSES— For Sale, Exchange, Lease, Wanted.

FOR SALE—IF YOU ARE IN THE MARKET FOR a hotel or apartment-house and want to get it at a bargain, see me. If you have one for sale at a bargain, list it with me and get action quick. MOLSNESS, 516 Grant Bldg. A1807.

FOR SALE—50-ROOM BRICK BUILDING, SOME single, mostly 2-room apartments, house full; very well furnished, low rent, long lease. Close to 7th st. Price \$1850. KEYSTONE CO., 657½ S. Hill.

FOR SALE—ONLY ONE BLOCK WEST of Broadway, 28 single rooms, rent \$115 month, 2 years' lease, brick building, HOT AND COLD WATER in every room, clean and extra well furnished, splendid money-making little place. Owner forced to sell on account of ill health. Price \$800. KEYSTONE CO., 657½ South Hill.

WANTED—MANAGER FOR HIGH-CLASS S. F. hotel, 150 rooms (fireproof) proposition, also high class, centrally located; must have good references and invest \$4000 in the capital stock of the company; fair salary and share of profits guaranteed. Address J, box 14, TIMES OFFICE.

FOR SALE—JUST SEE THIS— Corner, close-in, modern brick, 100 single rooms, rent \$5 room per month, lease, elevator, large attractive ground floor lobby and office; well furnished; private baths; clearing right today \$300 month. INVESTIGATE THIS SURE. Price \$4000, ½ cash. KEYSTONE CO., 657½ South Hill.

WANTED—I CAN LEASE OR SELL YOUR HOTEL or apartment-house for cash. Yours for business, MAC DERMOTT, 336 Mason Bldg. Main 3015, Home F3050.

WANTED — AVOID VEXATIOUS DELAYS BY telephoning your Sunday ads to The Times Friday or early Saturday.

FOR SALE—13 ROOMS AND APARTMENT, 1½ blocks from Hill st. 511 W. SECOND ST. \$200.

FOR SALE—LODGING-HOUSE, 19 ROOMS, EXCELLENT business. 119½ E. FIRST ST.

APARTMENT HOUSES— For Sale, Exchange, Lease, Wanted.

FOR SALE—I AM COMPELLED TO SELL MY apartment. I guarantee monthly income over \$700. Rent only \$275. Strictly Class A building, finely furnished, walking distance. Price \$6500, clear. I will take 2-3 cash, balance you can pay from income. See my agent, WM. TAYLOR, 514 Lissner Bldg. F2040. Broadway 5469.

FOR SALE—25 ROOMS, RENT \$100, PRIVATE baths, walking distance, \$1250, \$800 cash. 30 rooms, strictly modern, close in, price \$1500, \$800 cash, balance from income. 68 rooms, walking distance, rent only \$175, price \$4000. \$2250 cash. See TAYLOR, for bargains, 514 Lissner Bldg.

FOR EXCHANGE — MY WELL FURNISHED apartments, about 30 rooms, West Side. Low rent. I am going away, will make quick deal. See my agent, D. H. LINGLE, 927 Story Bldg. 64105.

FOR SALE — 29-ROOM APARTMENT-HOUSE, with velvet carpets; fumed oak furniture and steam heat; choice location, west side, rent \$4 room, new lease, price \$1650, \$700 cash. No agents. 550584.

TO LEASE—BEAUTIFUL 14-ROOM FLATS OF 2 and 3-room suites with private bath, rent reasonable. Want best of references. Call mornings at 113½ W. 32ND ST. 20774.

FOR SALE—70-ROOM APARTMENT-HOUSE, 9 blocks west of City Hall. Rent \$125. Price \$1400. RICHARDS, 341 S. Hill st.

FOR EXCHANGE— Houses.

FOR EXCHANGE— \$45,000—One of the choicest homes in the Wilshire district, between 6th and Wilshire blvd., on large lot.

House has 14 rooms, 3 baths, garage for two machines.

This is one of the best places, located in possibly the best block in the Wilshire district.

Owner will take up to \$25,000 or \$30,000 in smaller residence, Los Angeles, Pasadena, or might take land in Los Angeles county, or San Joaquin Valley, clear. Balance mortgage.

See MR. MINES, W. W. MINES & CO., 60478. 631 S. Spring st. Main 2875.

FOR EXCHANGE—MODERN, WELL-BUILT 6-room bungalow, 2132 S. St. Andrews place; between W. 21st and 22nd sts. fine street work all paid, must be traded subject to mortgage of \$2000; 4 years, 7 per cent. What will you offer for equity? Will accept clear lots, clear land or lot, short land, or any good property. Would like clear land near Hemet or San Jacinto, on ditch of Citizens' Water Company of San Jacinto. MATTHEWS & MATTHEWS, 426 Washington Bldg.

FOR EXCHANGE— New 2-story Swiss chalet, modern, large lot, worth \$4000, mortgage \$2250; also a 6-room modern bungalow, with basement, will rent for \$20 month, with 3-room house in rear, renting \$10 a month; worth \$5000; mortgage \$2200, and 2 clear lots, \$1500; will exchange the above for a good ranch of 5 to 10 acres. Broadway 2807. 205 STORY BLDG.

FOR EXCHANGE—MY RESIDENCE, 13 ROOMS, in best district, rented \$50. Large lot. Price \$15,000; mortgage \$6500 (can borrow more). Will exchange for clear lots or cheap land, clear, or eastern. Address PE, box 528, TIMES SPRING ST. BRANCH.

FOR EXCHANGE—10-ROOM MODERN HOUSE, lot 55x150 to 20-ft. paved alley; price \$10,000. Want ranch. Owner. Address E, box 451, TIMES SPRING ST. BRANCH.

FOR EXCHANGE—\$3500, BRAND NEW 5-ROOM bungalow, Glendale. Want lot or lots to \$2000. 62089. BROADWAY 4536. 609 Lankershim Bldg.

FOR EXCHANGE—WANTED—IMPROVED RANCH for one or both. Westlake home, \$17,000; Hobart Blvd. home, \$12,500. LINGLE, 927 Story Bldg. 64105.

FOR EXCHANGE—WANT UNIMPROVED LOT, \$4000 or less, for my close-in corner; three bungalows, always rented, am leaving city. MRS. COHEN, 5525 Central ave.

FOR EXCHANGE—\$4850, \$2900, 5 and 6-ROOM bungalows, will exchange clear for clear lots. J. E. BUCKLEY, 419 Central Bldg. A3507. Main 2888.

FOR EXCHANGE— Lots.

FOR EXCHANGE— Corner on 10th west of Vermont, on the car line, restricted, good location for stores, lot 45x125. Price \$4000. Owner will take up-to-date automobile to \$2000, balance mortgage. Apply W. W. MINES & CO., 60478. 631 S. Spring st. Main 2875.

FOR EXCHANGE—TWO GOOD LOTS, EAST 53RD st. Each 40x135, price \$3000, clear. Want bungalow, southwest, to \$4000. EDWIN STOKES, 616 Grant Bldg.

FOR EXCHANGE— Suburban Property.

FOR EXCHANGE — BEAUTIFUL 8-ROOM MODERN country home with all city conveniences, located on corner half-acre; all kinds of full-bearing fruit trees; garage. Two blocks from high school. Only 22 minutes' ride from Bullock's; \$6000, clear. Want Los Angeles bungalow or El Paso property. See photos in my office. W. J. FABLING, HARRY H. CULVER CO., 202 Hollingsworth Bldg. 60922, Main 8045.

FOR EXCHANGE— \$7300, CLEAR. Modern 2-story suburban home and large grounds; want improved ranch 80 to 160 acres, near Hanford, to value; owners only. WM. E. DeWITT, Exchange Specialist, 929 Investment Bldg. A4434.

FOR EXCHANGE— Country Property.

FOR EXCHANGE— I have bargains in Tulare and Fresno county alfalfa ranches. E. D. COWAN, Main 3440. 225 Van Nuys Bldg.

FOR EXCHANGE—622-ACRE DEEDED MOUNTAIN land, Riverside county, \$6 per acre; clear; make offer. 502 MASON BLDG.

FOR EXCHANGE—160 ACRES KERN COUNTY, 1 mile from two railroad stations, \$1600. Make offer for \$1240 equity. 502 MASON BLDG.

FOR EXCHANGE—ACRE HIGHLY IMPROVED, Gardena, \$3500, for bungalow. JOHNSON, 341 Consolidated Realty. Main 5169.

FOR EXCHANGE—40-ACRE FARM AT REDDING, Cal., for grocery store up to \$2000. 1179 E. 45TH. South 5581J.

FOR EXCHANGE—HAVE BARGAINS IN SAN Joaquin Valley ranches, for sale or exchange. F5930. A. GIESBRECHT, 347 Wilcox Bldg.

FOR EXCHANGE— Real Estate, Miscellaneous.

FOR EXCHANGE—BETWEEN 6 AND 9 O'CLOCK Saturday evenings The Times' telephone switchboard is swamped with "Want ads." Avoid delay by telephoning your Sunday ads Friday or early Saturday.

FOR EXCHANGE— EXCHANGES OUR SPECIALTY. MR. VINCENT. EDWARD C. CRIBB CO., 531 Consolidated Realty Bldg.

FOR EXCHANGE—ACRE TRACTS, LOTS AND land for your hard-to-carry equities; see me at once. Am always in market to buy good acreage. SEVIER, 207 S. Broadway. Room 308. Main 6153. 64097.

FOR EXCHANGE — I MATCH ANY TRADE IN farm or city property in any State. J. A. KING, Room 7, Lyon Block, Riverside, Cal.

FOR EXCHANGE — BEN WHITE WILL EXCHANGE your present property. 304 BRYSON BLDG., Second and Spring. Member L.A.R.B.

BUSINESS INVESTMENTS—

I DESIRE TO MEET A MAN WITH THE business ability to recognize a proposition of merit, and the financial ability to avail himself of an opportunity when he sees it. I need such a man to join me in reorganizing a local manufacturing business already doing a profitable business, but with wonderful undeveloped possibilities. Address J, box 9, TIMES OFFICE.

FINANCIAL BACKING FOR LEGITIMATE MINING, oil development and building operations, and for other business propositions, can be obtained at small cost through a classified advertisement in the widely-circulated and extensively-read Midwinter Number of The Times, out January 1, 1917. Five cents a word. All classifications close December 20, 1916. Display advertising rates furnished on application.

I HAVE 52 SHARES IN A STONE QUARRY IN Iowa, only want within 100 miles, machinery paid for; position as manager, paying \$3000 a year. Might consider trade. L. P. HANNAN, 1027½ Grand View st.

THOUSANDS OF PEOPLE endeavor to telephone ads to The Times the same time Saturday evening. Do it Friday or early Saturday and avoid confusion.

BUSINESS CHANCES— Of Many Kinds Unclassified.

WANTED—GOOD BUTCHER, HAVE FINE LOCATION in grocery store. Good chance for right party. Phone EAST 1102.

BUSINESS CHANCES— Of Many Kinds Unclassified.

MEYE COMPANY, HAVING ARRANGED A RETAIL agency for city of Los Angeles, and beginning 1st of January, will handle all their cars, wholesale only, [illegible] MEYE COMPANY. 118 W. Pico st. Phone Main [illegible]

KEDIPHONES—WE HAVE ON HAND A FEW OF these handy telephone attachments, [illegible]

FOR SALE—FULLY EQUIPPED RESTAURANT AND ROOMING-HOUSE. BIG SACRIFICE. ONLY DAY AND NIGHT RESTAURANT IN POMONA. NINETEEN FURNISHED ROOMS, ALL TAKEN. THE BUSINESS IS HERE, BUT I MUST LEAVE. LOCATION CAN'T BE BEAT. A BARGAIN. LEASE PRICE \$600. MUST LEAVE SATURDAY. CALL 130 S. MAIN ST., POMONA, CAL.

FOR SALE—COMPLETE EQUIPMENT OF STORAGE battery plant, 34 new starting batteries, [illegible] H. E. BOASTLER, 1042 S. Olive st. Phone A9147.

BIG OPPORTUNITY AND PERMANENT POSITION with growing manufacturing company, for small assembling work; must be mechanically inclined; few days' trial to satisfy both parties; small investment required to eliminate interest in the business after learning. Address G, box 50, TIMES SPRING ST. BRANCH.

DRY CLEANING PLANT, ESTABLISHED IN the city 12 years, fully equipped with all new machinery, including route, will clear \$250 month over all expenses; cheap rent. [illegible] MR. SEGAL, Main 4342 or F5622.

EVERYBODY READS— THE CLASSIFIED ADVERTISING COLUMNS IN THE MAGNIFICENT MIDWINTER NUMBER OF THE TIMES. Out January 1, 1917, 5 cents a word. All classifications close December 20, 1916. Display advertising rates furnished on application.

RESTAURANT, OLD ESTABLISHED PLACE, SEATING 50 people, on the best crosstown streets in the heart of the coming shopping district, doing good business, reasonable rent with good lease; this place will stand investigation; price \$1000. Address H, box 294, TIMES OFFICE.

FOR EXCHANGE—FOR REAL ESTATE, INTEREST in townsite, large tracts valley land, ten copper claims, in New Mexico. To interested promoter, banks and contractor to drill for oil, gas. Machinery on grounds. Ready for business. See investigation. RAFFETY, 6 Stevens Bldg., El Paso, Tex.

WANTED—INVESTOR WITH SMALL INVESTMENT for big paying mfg. business, good salary and commission guaranteed; money well secured. 530 WESLEY ROBERTS BLDG., Third and Main, Los Angeles.

FOR SALE—OR EXCHANGE—\$1500, GOOD RESTAURANT, clearing from \$350 to \$400 every month. On account of sickness wants clear lot or house equity or cash. Very cheap. Call 1204 E. 57TH ST. between 8 and 9 a.m. or after 10 a.m.

HARDWARE STORE, \$8000 CASH AND BALANCE of \$10,000 in good property, best old established store in town of 12,000 in beautiful district; bargain for quick deal. Address R, box 150, TIMES OFFICE.

CAFE—ONLY CAFE BETWEEN LOS ANGELES and Mexican border with liquor license, one block from state highway, cheap rent, long lease and newly furnished. Look this over. [illegible] & OSMUN, Valencia Cafe, Anaheim, Cal.

CONFECTIONERY, LUNCH AND DELICATESSEN business, 2 blocks from Broadway, in business and apartment section; positively doing \$35 daily, cheap rent. Will sacrifice for \$1600 (can arrange terms). Call 250 DELTA BLDG.

RESTAURANT FOR SALE — ON ACCOUNT OF HAVING TO LEAVE CITY WILL SACRIFICE TO QUICK BUYER; LIQUOR LICENSE; PRIVATE BOOTHS; DOING GOOD BUSINESS; 3½ YEARS LEASE. ADDRESS G, BOX 549, TIMES SPRING ST. BRANCH.

\$500 BUYS GROCERY AND CONFECTIONERY, good location, on West Side, beautiful fixtures. This is a genuine sacrifice. Owner crippled, can't handle trade. See SHELDON, 310½ S. Spring st.

FOR SALE—A WELL-EQUIPPED RESTAURANT, doing a nice business; will sell on easy terms, operating two places, cannot give both attention; [illegible] Owner here all day. 721 W. THIRD ST.

FOR SALE — CHEAP, FIRST-CLASS COUNTRY butcher shop, doing good business, good location and growing town, near Los Angeles. Address G. JAHNKE, Hynes, Cal.

DAIRY LUNCH, DOING \$40 DAILY BUSINESS, located in busy suburban district, no car fare. Rent only \$15; no competition. This place is actually making money. Any investigation. SHELDON, 310½ S. Spring st.

TELEPHONE "WANT ADS" for insertion in the Sunday Times should be ordered before the rush of business Saturday night.

OPENING, \$750 BUYS HALF INDUSTRIAL BUSINESS, new, net \$225 to \$287.50 monthly. Need help or front part. Particulars 505 S. BROADWAY, room 201.

A LADY WISHES SOBER, RELIABLE PARTNER with \$250, an established business, will net you about \$125 per month, experience unnecessary if willing worker. [illegible] HILL.

TO LET—AN UNUSUALLY FINE LOCATION FOR a drug store, brand new brick building. See F. E. BUNDY, owner, as to location, office 1809 W. Jefferson. West 4622.

MERCHANDISE STORE, CLOSE IN, COUNTRY town, good staple stock, no fixtures to buy, will invoice about \$4000, all established cash business. See SHELDON, 310½ S. Spring st.

BE AN EXCEPTION— Don't wait until the last moment to telephone your Sunday ads to The Times. Do it Friday or early Saturday.

FOR SALE—OWNER RETIRING FROM BUSINESS wishes to sell smart little gift shop in the heart of Hollywood. Address or call 6501 HOLLYWOOD BLVD.

\$325 BUYS RESTAURANT, RENT \$20, CLOSED Sundays, \$30 daily business, 50c for meals. Hotel and street crowds. Two can handle. See SHELDON, 310½ S. Spring st.

FOR SALE—GOOD PAYING BAKERY, BUTTER, eggs, milk, can goods, lunch, rent \$15! Price \$325, including 3 living-rooms, furnished. MAIN 8418. 550584. No agents.

A WELL-PAYING BUSINESS AT LONG BEACH, fully established, showing an elegant future; no competition; fine reason for selling; cash or terms. 119 ELM AVE., Long Beach.

USED CAR BUSINESS FOR SALE AT INVOICE, making money, but have other business demanding my attention. Address owner, 119 HARTFORD AVE.

NOTICE — IF SEEKING INVESTMENT WITH services in light manufacturing have opening for office man; also branch manager, no opposition. SALES OFFICE, 1408 W. 24th st.

FOR SALE — SHOWCASE, SODA FOUNTAIN; largest stock in the West. WEBER SHOWCASE AND FIXTURE CO., 310-330 S. Los Angeles st.

AN OLD-ESTABLISHED BUSINESS. IT WILL take a very small amount of cash to buy. 221 BLACK BLDG. Main 868.

FOR SALE—OR EXCHANGE—APIARY AND LAND near Fallbrook, Cal. N. WEAVER, G. Company, Soldiers' Home, Cal.

1000 BUSINESS CARDS, \$1; OTHER PRINTING in proportion. REMS PRINTING CO., 211 Mercantile Place, Bdwy. 82. (Rear Lock Co.)

PIANOS MOVED IN CITY, \$2; FURNITURE, \$1 and up. CUT RATE MOVING CO., Phone Boyle 2065.

DON'T PROCRASTINATE— Telephone your Sunday ads to The Times Friday or early Saturday.

POOLROOM, L. A. HARBOR, ONLY LICENSE, doing good business, open Sunday. Apply H. WILLIAMS, Terminal, Cal.

FOR SALE—CANDY STORE, SCHOOL SUPPLIES and stationery. Will sell for \$165. 130 W. 30TH.

DAIRY—DAIRY LUNCH, BUTTER AND EGG business for sale; sacrifice. Address G, box 120, TIMES OFFICE.

CORNER GROCERY STORE, ALL CASH TRADE, have had it six years. Good reasons for selling. 919 EAST 7TH.

FOR SALE—425 PICTURE SHOW CHAIRS, 1 piano and Power sixm achine. 2108 HALLDALE. West 2942.

FOR SALE—CIGAR STAND, GOOD OPPORTUNITY. See OWNER at 904 S. Broadway.

FOR SALE—TAILOR SHOP, 4237 SOUTH PARK AVE. South 6970.

FOR SALE—LUNCH WAGON, NOW RUNNING, good location. Phone MAIN 7297.

FOR SALE—GROCERY, BEST LOCATION IN town, clears \$175 to \$300 month. Call 71222.

FOR SALE — BATH AND MASSAGE PARLOR, located 607 S. HILL, room 227.

JAPANESE WANTS TO SELL FIRST-CLASS BARBER shop; good location. 314 N. MAIN ST.

FOR SALE—GROCERY STORE, MEAT MARKET in connection. Inquire 901 E. 8TH ST.

FOR SALE—LUNCH ROOM, 65 W. COLORADO, Pasadena. Seats 16. Good location.

FOR SALE—RESTAURANT, IMPERIAL VALLEY, money maker. Box 161, BRAWLEY, Cal.

FOR QUICK ACTION DROP ANSWERS TO Times "Liners" in Times' letter boxes in downtown office buildings. The locations of the boxes are printed in the first column of The Times "Liner" section.

BUSINESS CHANCES WANTED—

WANTED—STOCK OF MERCHANDISE TO \$1400; have new bungalow; will accept stock as part payment. A3507. J. E. BUCKLEY, 419 Central Bldg. Main 2888.

WANTED—COUPLE FIRST-CLASS COOKS DESIRE business that will give both employment. Address K, box 129, TIMES OFFICE.

WANTED— For quick action drop answers to Times "Liners" in Times' letter boxes in downtown office buildings. The locations of the boxes are printed in the first column of The Times "Liner" section.

Classified Liners.

BUSINESS CHANCES WANTED—

[illegible]

MONEY TO LOAN—
Salaries, Chattels and Collateral.

GIBSON & CO.

Chartered by the State of California.

Licensed by the City of Los Angeles.

We will loan any salaried person, man or woman, $10 to $100 on your plain note without indorser. We also loan to people owning furniture or piano.

You are careful to spend your money where you get the best value.

Why not use the same care in selecting a reliable place to borrow?

We make many loans to people who have been refused by others.

You can have the money today if you want it.

GIBSON & CO.
424 S. Broadway. Room 612.

WE GIVE MORE TIME.
WE LOAN MORE MONEY.
WE ARE MORE LENIENT.
PAYMENTS MORE REASONABLE THAN VER BEFORE.
BRITISH AMERICAN LOAN COMPANY,
703 SECURITY BUILDING.
BDWY. 675. PHONE US. 63368.

OWNERS OF FURNITURE AND PIANOS can obtain small quick loans at low cost without removing the property from your possession. All transactions strictly confidential. Call, write or phone.
RELIANCE LOAN & INVESTMENT CO.,
603 Security Bldg. 510 S. Spring st.
Phones F1705; Main 4574.

TO LOAN—ON CHATTELS 2 PER CENT. MONTH. Furniture(s) private homes preferred. Money same day—Easy payments. All ba[illegible] strictly private. Our satisfied clients our recommendations. Security left in your possession. A4[illegible]—Bdwy. 353. LOAN DEPT., 601 Union Oil.

PRIVATE PARTIES HAVE ASKED US TO PLACE loans to people owning furniture, pianos, etc. Our guarantee plans gives you the lowest rate, quick action. Call and talk it over with MR. CRAWFORD, at 703 Security Bldg. 63368—Bdwy 675.

MONEY LOANED TO PEOPLE OWNING furniture, or a piano; easy terms. Confidential transactions.
FIDELITY LOAN COMPANY,
S.E. corner 4th and Broadway. Entrance 4th st. F3421. 329 Mason Bldg. Bdwy. 5171.

PRIVATE MONEY ON AUTOMOBILES AT LOW rates. Address K, box 140, TIMES OFFICE.

MONEY TO LOAN—
Diamonds-Jewelry.

DIAMONDS ARE SAFE LEFT WITH US. INTEREST 1 TO 2 PER CENT. PER MONTH. No other charges. Loan any amount. Our own money. Confidential. Private rooms. Established 14 years. REFERENCES: Any Bank or Jewelry Firm. Diamonds kept Hellman Bank Deposit Vault. KUHL LOAN COMPANY. 306-7 Stimson Bldg. Third and Spring. F3203. Bdwy. 1222.

MONEY LOANED—DIAMONDS, JEWELRY, 1 TO 2 per cent., absolutely no other charges, diamonds kept in your own sealed package in deposit vault until redeemed. Furniture, pianos, automobiles in storage. Low rate on real estate, reliable, 20 years in business. Loan my own money. All business strictly confidential. Bank references.
THEO. J. WELK,
206 Bradbury Bldg., 3rd and Broadway.
A7102. Main 6077.

DO YOU WANT MONEY? We loan on diamonds, automobiles, jewelry, silverware, pearls, pianos, typewriters, furs, rugs and all valuable articles. Priv. rooms. Confidential.
MARKWELL & COMPANY,
500 Citizens' National Bank Bldg.

LOANS ON DIAMONDS, WATCHES, JEWELRY. Upstairs. GOVERNMENT LOAN OFFICE, upstairs, 432 S. Main st., Canadian Bldg. Rooms 8 to 11.

MONEY WANTED—
Real Estate and Collaterals.

WANTED—MONEY. $1500. REGULAR BANK LOAN. WILSHIRE PROPERTY WORTH $5000. [illegible] CALL OWNER, 60468. [illegible]

WANTED—$4000—7; LARGE 9-ROOM HOUSE, 50-FOOT LOT, NEAR 9TH AND VERMONT. CONSERVATIVELY WORTH $9000. SPLENDID MORAL RISK. WRIGHT & RULE, LOAN DEPT. ROBERT MARSH & CO., 200 MARSH-STRONG BLDG. 10175; MAIN 5045.

WANTED—A little money invested in the classified columns of The Times Midwinter Number, out January 1, 1917, will yield large returns. Five cents a word. All classifications close December 20, 1916. Display advertising rates furnished on application.

WANTED—LOAN OF $4250 ON 20-ACRE RANCH on State highway about six miles from Ontario. Has house, barn, outbuildings, windmill and tank, plenty of water. E. B. VAN HORNE & CO., 707 Union Oil Bldg.

WANTED — $2000, A-1, 7-ROOM BUNGALOW, owner's home, a beauty, southwest. A good property and kept in good shape. You will be assured of prompt payment of all interests when due. Principals, call 318 HAAS BLDG. [illegible]

WANTED—MONEY. $2000, 3 years at 7 per cent., near 7th and Mateo, 40x140; value $6000. J. M. Best, with W. W. MINES & CO., 60475. 631 S. Spring st. Main 2875.

WANTED—MONEY. $6500, 7 per cent., on superior new white plaster flat building, very close in, west side; 4-room bungalow in rear. Very choice. Value $15,000. See Mr. Martin, J. M. GORE & CO., 505 Investment Bldg. F3012; Main 4161.

WANTED—$4000 AT 8 PER CENT. ON QUARter section improved and under lease in Tulare county, valued $20,000. MR. BROWN, 1115 Hollingsworth Bldg.

WANTED—MONEY. $16,000, 3 years at 7 per cent., on 20-room apartment-house, near Sixth and Figueroa; 50x115; value $35,000. J. M. Best, with W. W. MINES & CO., 60475. 631 S. Spring st. Main 2875.

WANTED—$2500 AT 7 PER CENT. ON LARGE 7-room modern home, basement and furnace, garage and driveway. [illegible] THE FRANCE INVESTMENT COMPANY, 501 Union Oil Bldg. Broadway [illegible]

WANTED—$1000, 2 YEARS, 8 PER CENT. ON [illegible]

WANTED—$450 AT 8 PER CENT. ON ALHAMbra lot, to replace bank loan worth $900. All sidewalks and street work in. Phone Wilshire 807 or F1085.

WANTED — $6000, FIRST MORTGAGE, 8 PER cent., brand new 10-room white plastered flat building, corner lot, southwest, value $12,000 cash. Call Room 709, HOLLINGSWORTH BLDG., 14789. Broadway 787.

WANTED—$8000 AT 7, ON GILT EDGE INCOME property, San Fernando, lot 100x140. Income $160 month; an insurance company appraised property at $21,000, splendid moral risk. Principals call. 628 STORY BLDG. Main 4160, 65487.

WANTED — $3500, 8 PER CENT. ON FINE brand new, modern flat building of 10 rooms, with 7-room house in rear. Lot 45x160, near Washington and Hoover. Good risk and valued by owner at $15,000. 318 HAAS BLDG. Main [illegible]

WANTED—$2000, 8 PER CENT., 3 TO 5 YEARS, on business property in growing country town. Will pay first year's interest out of loan. Security and title good. Address F, box 593, TIMES SPRING ST. BRANCH.

WANTED—MONEY. $16,000, 3 years at 7 per cent., on 20 vacant lots, in beautiful southwest. Value $45,000. J. M. Best, with W. W. MINES & CO., 60475. 631 S. Spring st. Main 2875.

WANTED—TO BORROW $7000 AT 8 PER CENT. on 98 acre building lots; 25 minutes' ride from 4th and Broadway. No brokers, no commission. Principals only. You deal with responsible owner. Address J, box 214, TIMES OFFICE.

$15,000 LOAN WANTED ON LONG BEACH, eleven apartment, five close-in location, leased for $2760 year, for five years. $42,000 appraised valuation. MAYELL INVESTMENT CO., Long Beach.

WANTED—MONEY. $10,000, 3 years, at 7 per cent., Main street, near Adams, 50x140. Value $28,000. J. M. Best, with W. W. MINES & CO., 60475. 631 S. Spring st. Main 2875.

WANTED—$400, 3 YEARS, 7, ON LOT 50X150, near Garvey and Melrose ave.; value $1000. Good loan. 531 H. W. HELLMAN BLDG. A4757. Main 5308.

WANTED—$7500, 3 YEARS, 8 PER CENT., ON improved acreage near Los Angeles. Gilt edge security, no agents, please. MR. VAUGHAN, 1722 Citizens National Bank Bldg. Main 961, 15081.

WANTED—$5000 AT 8 PER CENT. IMPROVED, close in; paved thoroughfare. Commission to agents. WOOD, A3978; Broadway 4546.

WANTED—$2000 AT 7, LARGE HOUSE, JEFferson near Ave. 20. F. M. WELLS, 705 Union Oil Bldg. A6787; Main 1173.

WANTED—$300 FOR ONE YEAR WITH GOOD interest and have good security. Phone EAST 696.

WANTED—MIGHTY QUICK, $12,000 ON REAL, grade security. J. SEVERY, 1111 N. Ardmore, [illegible]

WANTED—FIRST MORTGAGES, 7 AND 8 PER cent. $1250, 5-room bungalow, value $2400; $2000, 6-room bungalow, value $4500. J. E. [illegible] 410 Central Bldg. Main [illegible]

WANTED—$1700 ON 6-ROOM MODERN BUNGAlow. Fine loan. HANLEN, 325 Story Bldg. [illegible] Main 5274.

WANTED—LOAN ON CLEAR SAN PEDRO LOT. Address F, box 600, TIMES SPRING ST. BRANCH.

WANTED—$350, 7 PER CENT., 3-YEAR LOAN; first mortgage on home and lot, close in. 250 N. MOUNTAIN VIEW AVE.

WANTED—$2000 DIRECT FROM PRINCIPALS, A short-time loan at 2 per cent. a month. Call at 400 SECURITY BLDG.

WANTED—$2000 AT 6 PER CENT., 3 YEARS, brick building. [illegible]

WANTED—TO BORROW $200, NO COMMISsion. 383 W. 49TH ST. Vermont 2045.

STOCKS AND BONDS—

FOR SALE—WILL SELL AT SACRIFICE TO RAISE money 50,000 shares in cattle company earning [illegible] per cent. on par, and book value being about $120 per share. Company controlled by most substantial business men in this community. Address F, box 527, TIMES SPRING ST. BRANCH.

3000 SHARES ALASKA INVESTMENT AND DEvelopment stock. Inquire 1835 GIRARD ST., or Phone 556766 Home.

MORTGAGES, TRUST DEEDS, Etc.
For Sale, Exchange, Wanted.

WANTED—WE BUY MORTGAGES, TRUST DEEDS AND CONTRACTS OF SALE ON REAL ESTATE. Money always ready. No delays. FRIENDLY & FTBUSH, 825 Van Nuys Bldg. Phone F5687.

FOR EXCHANGE — $1000 TRUST DEED FOR building lot or live stock, personal property or what? Address F, box 411, TIMES SPRING ST. BRANCH.

FOR SALE—
Miscellaneous.

FOR SALE—CLASSIFIED ADVERTISEMENTS IN THE TIMES MIDWINTER NUMBER, out January 1, 1917, are read by all sorts, classes and conditions of people everywhere, and afford persons who have things to sell excellent opportunities to exploit their wares. Five cents a word. All classifications close December 20, 1916. Display advertising rates furnished on application.

FOR SALE—SOLITAIRE DIAMOND RING, ALmost 3-8 carat, perfect, but little off color, $45; 1 all-platinum lavalliere set with two white cut diamonds and 2 pearls, $25, cost $45; one brooch, set with 7 beautiful white diamonds in platinum, $30, cost $60. Address K, box 142, TIMES OFFICE.

FOR SALE—DIAMOND BARGAINS. SAVE MONey, buy direct from diamond merchant. Hundreds of diamond rings, $25 to $2500; all sizes to 5 carats. You take no chances buying from a reliable dealer. CLARK, THE DIAMOND MERCHANT, 704 South Broadway, Lankershim Hotel. 20 YEARS IN THE DIAMOND BUSINESS.

FOR SALE — CARBOLASTIC WATERPROOFING FOR ROOFS. Costs 60 cents for 100 square feet. Don't discard that old roof before seeing us. Roof expert in charge. Consultation free. HOFFMAN-MARKS HARDWARE CO., 226 S. Main. Home 60046. Main 1490.

FOR SALE—CLASSIFIED REAL ESTATE ADVERTISEMENTS in the Sunday Times must be received before 8 p.m. Saturday. Classified "Want ads," etc., will be accepted until 11 p.m. Saturdays.

FOR SALE—LARGE STOCK OF USED AND NEW showcases and store fixtures of all kinds; cash or terms. SO. CAL. HDWD. & MFG. CO., W. F. Wilson successor, stock showcase dept., 312 E. Los Angeles st. A4571. Main 7089.

FOR SALE—LADY'S GOLD WATCH AND CHAIN, heavy, 3 small diamonds, splendid timekeeper, only $18. Address K, box 152, TIMES OFFICE.

FOR SALE—ONE CARLOAD OF SECOND-HAND lumber, consisting of 2x4 pieces, 4x4 pieces and 2x12 planks. F. E. BEACH, 451 I. W. Hellman Bldg. A5027.

FOR SALE — USED ENGINES, PUMPS, WINDmills, tanks, ranch tools; most everything ranchers want cheapest. Why? Pioneers. Sell for cash. DEMMITT, upstairs, 120 N. Main.

FOR SALE—WE BUY AND SELL EVERYTHING electrical. See us for electrical bargains. ELECTRICAL WRECKING CO., 449 S. Los Angeles st. Main 4697.

FOR SALE—OR RENT—LARGEST ASSORTMENT invalid wheel chairs, physicians' hospital, nurses' supplies. PROFESSIONAL SUPPLY CO., 415 W. Fifth.

FOR SALE—"TAKE TIME BY THE FORELOCK." Telephone your Sunday ads to The Times Friday or early Saturday.

FOR SALE—LARGE MAHOGANY, FINEST WALL case suitable for millinery display; also pedestals to match, cost $85, $30 cash takes it. CALL [illegible]

FOR SALE—TENTS THAT ARE TENTS. WE make them, all weights; have some slightly used. WINE & DOWNIE, 644 S. San Pedro st. Phone Broadway 2169.

FOR SALE—NATIONAL CASH REGISTER, COST $300, will sell as bargain. 1800 E. UNION AVE., Los Angeles.

FOR SALE—ROOF LEAK CEMENT, 20C; ROOF paints, 40c gallon. SCOTT, the roofer, 1702 S. MAIN. South 377—Home 24680.

FOR SALE—TWO SMALL ORIENTAL RUGS IN good condition, $15 and $30; also two small lady's diamond rings, cheap. PHONE 57441.

FOR SALE — SAFES, SOLE DEALERS, HALL'S standard safes, new and used. Terms or trade. HEALY SAFE CO., 212 S. Hill.

FOR SALE—FIREPROOF OFFICE SAFE, GOOD AS new. 452 S. LOS ANGELES ST.

FOR SALE—

For quick action drop answers to Times "Liners" in Times' letter boxes in downtown office buildings. The locations of the boxes are printed in the first column of The Times "Liner" section.

BILLIARD TABLES—
And Supplies.

FOR SALE—BILLIARD TABLES, BRAND NEW, carom and pocket, with complete outfit, $125; second-hand tables at reduced prices; bowling alleys and accessories; cigar store, drug, delicatessen and soda fountain fixtures, easy payments. THE BRUNSWICK-BALKE-COLLENDER CO., 845 S. Los Angeles st.

FOR SALE—
Furniture.

FOR SALE—CONTENTS OF BEAUTIFUL HOME. [illegible]

FOR SALE—GOOD FURNITURE AT WHOLESALE prices. [illegible] 242 S. HILL ST. Look for the sign. Take elevator, third floor.

FOR SALE—FURNITURE OF 10-ROOM HOUSE, one-year lease. [illegible] W. NINTH. 54238. Bdwy. 321A.

FOR SALE — PRACTICALLY NEW MAHOGANY furniture of 4-room flat, by piece or all together. BROADWAY 5284.

OFFICE EQUIPMENT—
For Sale, Exchange, Wanted.

WANTED—WE BUY, SELL, EXCHANGE ALL kinds of office furniture. TRI-STATE DESK EXCHANGE, 802 S. Los Angeles st. Main 9134.

WANTED—OFFICE FURNITURE; EVERY DEscription; we pay highest prices. Phone Broadway 7782. SPELLMAN DESK CO., 730 S. Spring.

WANTED—COMPLETE SET OFFICE FURNITURE in good condition for cash. Phone buyer, MAIN 3482.

THINGS ON WHEELS—
All Sorts.
Automobiles.

8-88, 1915 PACKARD, 7-PASSENGER TOURING, slip covers, 5 brand new cord casings and tubes. Car looks and runs like new, total mileage, 9000.

This car is offered for cash or terms. No real estate wanted. DARIO RESTA, 319 East Washington, care of MILLER MANUFACTURING CO. South 3547.

FOR SALE—I WILL ACCEPT THE BEST CASH offer made me on my 5-passenger Ford car, looks and runs like new car. MAIN 671, HOME 10066.

1914 OVERLAND DELIVERY CAR, PANEL TOP body, fine mechanical condition, electric generator and storage battery for lights, Splitdorf magneto. See it at 1212 S. MAIN.

WILL TAKE FORD OR LIGHT ROADSTER IN trade for my late model Michigan touring car. 6604 HOLLYWOOD BLVD. Hollywood [illegible] or 57206.

MUST SELL MY 1916, MODEL 83 OVERLAND touring car, almost new, and is in perfect condition, 2 bumpers and lots of other extras, cash or terms. Call HOLLYWOOD 3038.

FOR SALE—1916 OVERLAND, 5-PASS., NEWLY painted, run only by private owner, good tires. Absolutely perfect. $550. Call MR. ALEXANDER, Hotel Rowland, Broadway 2850. Office phone, Main 6060.

FOR SALE—1914 BUICK TOURING CAR, ELECtric lights and self starter, in good condition. Price $400. Inquire 1824 WEST 11TH ST. Wilshire 1454.

FOR SALE—BUICK ROADSTER, MODEL C-24, bought April, 1915, practically perfect throughout. Bargain, $500 cash. CHASE, Wilshire 1502.

WANTED—DIAMONDS. WILL PAY TOPNOTCH cash prices for your diamonds taken in automobile trade. J. C. FERGUSON, 204-206 Laughlin Bldg., 315 S. Broadway.

FOR SALE—OR EXCHANGE — 5-PASSENGER Kissel touring car, good shape, 5 good tires, sell cheap or trade on Ford or other good small car. 1802 SOUTH FLOWER ST.

WANTED—TO TRADE 5-PASSENGER, 30 HORSE Mitchell, first-class condition, for 1915 or 1916 Ford. Will pay cash difference. 426 E. 21ST ST.

WILL SACRIFICE MY LIGHT BUICK ROADSTER for $200, cash or terms. Call 57306, or HOLLYWOOD 8.

WANTED—LIGHT TONNEAU CAR, MUST HAVE high compression, overhead valve motor, and be a bargain for cash. 51334.

FOR SALE—NEW MAXWELL TOURING CAR, run less than 100 miles, fully guaranteed, cash or terms. See MR. MARSHALL, 1055 S. Olive.

FOR EXCHANGE—5-PASS. LIGHT SIX CYLINder Lozier, electric lights and starter. A-1 condition. Call 23087.

GET IN AHEAD—Telephone your Sunday ads to The Times Friday or early Saturday.

WANTED — THE BEST LIGHT TOURING CAR that $700 will buy. Address, full particulars, F, box 580, TIMES SPRING ST. BRANCH.

TRAILERS, CHEAP; MODELED TO YOUR ORder, rubber tired, ball-bearing. $25 to $60. 1450 CENTRAL AVE.

LATE 1915 FORD TOURING, ABSOLUTELY PERfect, $60 down, balance easy. CANN, 831 Santee. Main 1845.

TIRES CHEAP; OFF WRECKED CARS. SOME nearly new. Hundreds to choose from. 1450 CENTRAL AVE.

WANTED—CARS FOR WRECKING, ANY AGE OR condition. Highest cash prices. Write 2112 RAYMOND. Phone West 4651.

MONEY LOANED ON AUTOS IN STORAGE. MARKWELL & COMPANY, 500 CITIZENS NATIONAL BANK BLDG.

FOR SALE — NEW FORD TOURING BODIES. OLDS, VANTA & SMITH, 942 S. LOS ANGELES ST. A2225. BROADWAY 3487.

BE AN EARLY BIRD—Telephone your Sunday ads to The Times Friday or early Saturday.

FOR SALE—$225. FORD TOURING CAR. CAN make very easy terms. 2708 DALTON AVE.

THINGS ON WHEELS—
All Sorts.
Automobiles.

NOTICE—

CHRISTMAS BARGAINS:

1916 Hupp, 5-pass.
1916 Buick, 5-pass.
1916 Stutz, 4-pass., and extras.
1916 KisselKar, newly painted.
1916 Dodge, 5-pass.
1915 Mercer Runabout.
1914 Overland, 5-pass., a buy.
1913 Stutz, 6-pass.
1910 Overland, 5-pass., in A-1 condition.

MERCER & JORDAN AGENCY,
1057 South Olive street.
A4547. Main 7[illegible]

NOTICE—

DON LEE.
CADILLACS—CADILLACS—CADILLACS.
PRICES ARE FOR TWO DAYS ONLY.

We are experimenting to see if price alone (quality and condition considered,) will sell used cars.

Come in and see these cars, a surprise awaits you.

1915 8	7-PASSENGER	$1000
1913	5-PASSENGER	$550
1913	4-PASSENGER	$500
1912	5-PASSENGER	$385
1910	5-PASSENGER	$275

Reasonable terms arranged.

DON LEE USED CAR DEPT.,
60330. 1218 S. Main st. Main 8763.

FOR SALE—

We offer the following late model standard make automobiles at bargain prices and on extremely liberal terms, or would consider a late model standard make as first payment and balance monthly.

1916 Hupmobile.
1915 Cadillac 8 touring.
1916 Buick.
1916 Oldsmobile.
1916 Maxwells.
1916 Haynes.
1916 Franklin.
1915 Studebaker.
1916 Overland.
And many, many others.

We rent cars with option to buy. Rental can apply on purchase price.
PACIFIC AUTO EXCHANGE, 422 W. Pico.

SAXON SIX—

Model 22 Touring Car.

Overhauled, Repainted, Guaranteed. A beautiful car, royal blue, with white wheels, run about 5000 miles; $700 cash or terms.

SAXON MOTOR SALES CO.,
12th and Olive sts.

JITNEY. JITNEY. JITNEY.

12-passenger, new body, license paid to January 1; also bonds; will sell for $450. See OWNER at 2311 E. Main.

FOR SALE—AT A SACRIFICE, MY 1916 HUPmobile touring car, driven only 7000 miles, seat covers and new nonskid tires. Address K, box 144, TIMES OFFICE for demonstration. Terms if parties are O. K., but no dealers need apply.

1915 MAXWELL ROADSTER—

$100 down buys it. Brand new paint, good rubber, full tool equipment, has lots of extras. This car carries a 90-day service guarantee, is guaranteed mechanically perfect. It cannot be told from new. If you are in the market for a good roadster, see this first before going elsewhere. MACKUSICK, 1315 S. Main. Special salesman back body.

FORD—1916 touring car. Has not been in Sixty service, but is equipped with specially-built body. Will seat 9 comfortably. $150 down, $25 per month to reliable party.
MORAN & McMENAMY,
1909 South Main.

FOR SALE—I HAVE A BRAND NEW 1917 MODEL Ford touring car, fully equipped, has hardly been run. [illegible] SOUTH 2805W. 28428.

1916 DODGE TOURING CAR, EQUIPPED WITH bumper, extra tire, etc. Anthony service goes with the car, and the price is right.
EARLE C. ANTHONY, INC.,
Used Car Dept.
Main 6060. 1010 S. Hope st. Home 60468.

WANTED—AUTOMOBILE. Wanted to buy up-to-date runabout, touring car or coupe. [illegible] APPLY W. W. MINES & CO., 60475. 631 S. Spring st. Main 2875.

FOR SALE — GOOD COAL BLACK 1916 FORD touring car, in perfect condition, [illegible] SOUTH 2805W. 28428.

FOR SALE—1914 KING "30" TOURING, ELECtric lights and starter, new paint, all good tires, one extra, thoroughly overhauled; only $350. W. H. COOK, 1006 S. Olive.

LATE MODEL FORD WITH ELECTRIC STARTer, runs and looks like new.
MR. HOOVER,
Pacific KisselKar Branch,
Tenth and Olive.

FORD—1915 roadster, oversize tires, speedometer, etc.; guaranteed; terms of $75 down and $25 per month.
MORAN & McMENAMY,
1909 South Main.

FOR SALE—$50 OPTION ON 1917 FORD CAR for quick delivery. Owner leaving city. Will sacrifice for $25. See MR. KING, 621 Chamber of Commerce Bldg., Tuesday, 12 o'clock. Main 5084.

FOR SALE—1916 Studebaker, new tires, original finish and top. It's in the best of condition throughout and is guaranteed for 90 days.
BROWN & CADMAN,
204 West Pico st. Phone F3468. Bdwy. [illegible]

FOR SALE—BUICK 5-PASSENGER, ONLY $225; has just been completely overhauled, repair bill was $115; rear tires brand new, front ones good. This is a snap for some one. SOUTH 2805W. 28422.

FOR SALE—$450, GREAT SACRIFICE, BEAUTIful late Winton Six, all modern equipments, looks and runs like new; guaranteed perfect; reason for sacrifice. Owner, MR. BERNARD, 57547.

FOR SALE—FORD, 1915 TOURING CAR, LOOKS better than you expect to see. Free shop service for six months, $75 down, $30 per month. T. J. MARTIN, 952 S. Main.

FOR SALE—BARGAIN, A-1 FORD DELIVERY, overhauled, Rayfield carburetor, oversized tires, large bed. Complete. 1239 W. JEFFERSON ST.

FOR SALE—FORD TOURING CAR, 1914, GOOD mechanical condition, new top, shock absorbers, guaranteed for 90 days, $265, $65 down, $25 per month. 727 W. 7TH.

PAY CASH FOR LATE MODEL AUTOMOBILE. Must be an absolute bargain. Address G, box 250, TIMES SPRING ST. BRANCH.

FOR SALE—1914 OVERLAND ROADSTER, ELECtric starter, good tires, and newly painted, $275. [illegible] ERIE ST., Pasadena. Phone Colorado 4458.

WATER-FRONT LOT AT BALBOA ISLAND FOR touring car. Box 18, TIMES OFFICE, Pasadena.

SAXON ROADSTER, LATE 1916, $375. PERFECT condition, starter and lights, runs cheaper than a Ford. 79960.

FOR SALE—1913 AUBURN SIX, 7-PASSENGER, electric starter and lights, in fine mechanical condition; good tires, $200, terms. See this bargain. 1055 S. OLIVE. Main 2068.

FOR SALE—CUT-DOWN FORD, SPEEDSTER, IN good condition, newly painted. See MR. CODY, 420 W. 10th.

FOR SALE—STUDEBAKER 20, IN GOOD RUNning condition. Call 214 UNION LEAGUE BLDG. [illegible] Main 220.

FOR SALE—1915 FORD ROADSTER, FIVE GOOD tires, Grey & Davis electric starter, special springs, skid chains, other extra equipments; $250, terms. 1449 OAK ST. Phone 26947.

7-PASSENGER CADILLAC, WITH OR WITHOUT driver, by week or month. W. H. COOK, 1006 S. Olive. A5499. Broadway 1659.

FOR SALE—REO, 1915, ROADSTER, $450 CASH; excellent buy. S. WICNEY, 1120 E. GRAND AVE. Phone Broadway 8221.

WILL BUY YOUR OLD CAR WRECKED OR running, spot cash. Call HOME 790353, VERMONT 2450.

FOR SALE — PAIGE SIX, SEVEN-PASSENGER, new, extra tires and tubes. Can be bought at a bargain and on terms. 711 E. 9TH ST.

FOR SALE — FORD TOURING CAR, 1914, speedometer and other extras. Bargain for cash or $50 down, $25 per month. 727 W. 7TH.

$250—7-PASSENGER STUDEBAKER 6, PINK OF condition, genuine bargain. VERMONT 3007.

DODGE CAR FOR SALE. CASH ONLY. 613½ W. VERNON AVE.

THINGS ON WHEELS—
All Sorts.
Automobiles.

NOTICE—

DON LEE USED CARS.
NO SPECIAL SALE.

Just used cars at prices that defy competition of any kind.

WE ALWAYS HAVE THE BEST VALUES.

FIAT 55	1915	5-PASS.	$850
HUDSON 6-40	1915	6-PASS.	$700
LOCO 6-48	1911	7-PASS.	$650
PACKARD THIRTY	1911	5-PASS.	$650
PACKARD THIRTY	1910	7-PASS.	$475
OAKLAND SIX	1913	5-PASS.	$400
JACKSON FORTY	1914	5-PASS.	$350
OLDSMOBILE 40	1913	7-PASS.	$350
OVERLAND 20	1912	5-PASS.	$175

Time payments arranged.

DON LEE USED CAR DEPT.,
60330. 1218 S. Main st. Main 8763.

WE HAVE A NUMBER OF SMALL TOURING cars ranging from $200 to $650. Fords, Dodges, Recs, Stearns and other cars of this class. Remember our cars are not junk. We do not handle any trades until the car taken in is carefully examined by a mechanic and its condition is known. Also we give service on every car we sell.

Anthony service is worth something. Come and look over our establishment and let us show you.

EARLE C. ANTHONY, INC.,
USED CAR DEPARTMENT,
1010 SOUTH HOPE.
Main 6060. Home 60468.

1915 STUDEBAKER—

Overhauled, Repainted, Guaranteed. Five-passenger touring car, in best of condition, $550; $175 down, balance 10 months.

SAXON MOTOR SALES CO.,
12th and Olive sts.

TWIN SIX PATHFINDER, 1916, 7-PASS....$1675

Car only run four months, has had exceptionally good care.

We have gone over it thoroughly so that we guarantee the mechanical condition.

Wire wheels, three new non-skid tires. Reasonable terms. Open Sunday.

DON LEE USED CAR DEPT.,
60330. 1218 S. Main st. Main 8763.

CHALMERS MASTER SIX LIMOUSINE, 7-PASsenger, driven only 2000 miles; condition like new; this is one of the most luxurious ever marketed, and makes a fine appearance.
EARLE C. ANTHONY, INC.,
Used Car Dept.
Main 6060. 1010 S. Hope st. Home 60468.

FORD—SELLING OUT GARAGE—Five Ford touring, one chassis, one taxi body, Bowser gas tank, emery stand and grinder, drill press, overhead track, carrier and hoist, twin jack ambulance, dollie, 3½ h.p. motor, air compressor and motor combine, free pipe, air hose, oil containers and large assortment of tools; all at great reduction. 1604 W. WASHINGTON ST.

I WILL SELL—Your car for 5 per cent. only. No other charges. The largest salesroom in town carrying used cars all under roof, protected from fire or theft under my policy. See me if you desire quick action on the sale of your car. MACKUSICK, 1315 South Main.

FORD—1916 roadster, has only been used a short time, Atwater-Kent system, speedometer, etc.; guaranteed. Terms.
MORAN & McMENAMY,
1909 South Main.

1917 STUTZ ROADSTER, DRIVEN ONLY 550 miles, extra tire and cover; factory guarantee and Anthony service on this car. Will sell at a liberal discount.
EARLE C. ANTHONY CO., INC.
Used Car Dept.,
Main 6060. 1010 S. Hope st. Home 60468.

STUDEBAKER TOURING CAR, FOUR-CYLINDER, bought from Studebaker one year ago; perfect condition, good as new, used as family car in Los Angeles only, will sacrifice at half price, time or cash. Address J, box 62, TIMES OFFICE.

FOR SALE—OR TRADE—1916 40 HUDSON, IN perfect condition, extra equipment, 30-day unqualified guarantee, $1000, cash, or will trade for smaller car and cash. See this buy to appreciate it. D. & H. SERVICE CO., 1020 W. 16th st.

FORD OWNERS—
Fords overhauled $8
Valves ground, carbon removed $2
"ALL WORK GUARANTEED."
2607 WEST PICO ST.

FOR SALE—1916 Ford touring and roadster, just overhauled, and in fine shape, guaranteed three months. Easy monthly payments, $50 down.
SHRADER'S, 1234 S. Main.

FORD—touring car in perfect condition and guaranteed. Terms, $50 down.
MORAN & McMENAMY,
1909 South Main.

CADILLAC BARGAIN—MY PRIVATE SEDAN AT ONE-THIRD COST. TELEPHONE FOR DEMONSTRATION. MR. SMITH, FORENOONS, MAIN 1651, F3780; EVENINGS WEST 2473.

FOR SALE—1916 HUDSON 6-40 TOURING, ORiginal paint, all good tires, excellent condition, at a bargain on terms. W. H. COOK, 1006 S. Olive.

FOR SALE—MAKE OFFER, 1914 FORD TOURing, Bosch magneto, Rayfield carburetor, water pump, storage battery, Klaxon horn, trunk rack, seat covers, shock absorbers; private owner. Main 9280, GARAGE, 807 [illegible]

WILL GIVE EQUITY OF $1500 IN BEAUTIFUL bungalow for good 5-pass. auto. in good condition, prefer Buick. Address H, box 250, TIMES OFFICE.

FOR SALE—1915 Ford chassis, a good buy, tires and engine fine. Terms, $50 down. Guaranteed three months.
SHRADER'S, 1234 S. Main.

FORD—Chassis in perfect condition, just overhauled and fully guaranteed by us. Terms, $50 down.
MORAN & McMENAMY,
1909 South Main.

FOR SALE—METZ, 1915 ROADSTER, A DANDY running car, Grey & Davis starting and lighting system, guaranteed, $300; very easy terms. T. J. MARTIN, 952 S. Main.

FOR SALE—1917 FORD TOURING CAR. WILL get my delivery in two or three days; owing to circumstances will sell for exact cost price. Address F, box 526, TIMES SPRING ST. BRANCH.

FOR QUICK SALE, 1916 DODGE, RUN ONLY 3500 miles, motor in strictly A-1 condition, and body as good as new. No reasonable offer refused. Can be seen any time at 823 SOUTH UNION ST. Call Owner, evenings at 20005.

FOR SALE—REGAL STRIPPED ROADSTER, $100; motor in first-class condition, good tires; snap; will make terms. Phone SOUTH 2805W. 28422.

1916 OAKLAND LIGHT SIX TOURING, A GENuine bargain, has brand new set of tires on it. See and ride in this one. 79762. 902 S. OLIVE ST.

MR. STAGE MAN, 6-CYLINDER, 7-PASSENGER, in A-1 condition, $100 down, balance in eight months. 902 S. OLIVE ST.

FOR SALE—Ford coupelet, equipped with electric starter, battery, special lights, demountable rims, etc. In perfect shape, guaranteed. Can arrange terms.
SHRADER'S, 1234 S. Main.

FOR SALE—FORD COWL DASH TOURING CAR, just re-enameled and runs fine six months' free shop service. $75 down and $25 per month. T. J. MARTIN, 952 S. Main.

1917 FORD TO BE DELIVERED IN FEW DAYS for sale, good terms, don't wait sixty days. E. S. [illegible] Figueroa.

FOR EXCHANGE—5-PASSENGER OVERLAND. Want mortgages, lots, what? NAPP, 308 S. [illegible] st.

BUICK 1913 ROADSTER, ELECTRIC HEAD, tail, spot, speedometer lights, $300. 4609 VAN NESS, owner.

Electric Automobiles.

FOR SALE—CHEAP; 2 BABCOCK ELECTRIC runabouts, in good condition. Will demonstrate. 52233.

Automobile Trucks.

1916 VIM DELIVERY—

Run only 2000 miles; extra tire and tube; cannot be told from new, fully guaranteed, absolutely the biggest bargain offered today in this class of a car; will sell for cash or terms; don't miss this if you are looking for a good truck. MACKUSICK, 1315 S. Main.

FOR SALE — CHEAP 1½-TON MORELAND truck, with stake body, first-class condition, just the machine for any kind of delivery or transfer work. PHONE West 1790 or 72560.

ONE AND HALF TON FEDERAL TRUCK HELD for repairs, $250; mechanism guaranteed in perfect condition. MOUNT OLIVE GARAGE, 1738 N. Cahuenga, Hollywood.

For Hire—Automobiles.

75 CENTS HOUR, NEW, CLASSY FORDS, competent, courteous drivers. ORANGE AUTO [illegible]

WITH OR WITHOUT DRIVER, 7-PASSENGER cars, 50c per hour and up. STILLWELL HOTEL. 60297.

75c HOUR—1916 FORD TOURING CARS, TRIPS anywhere. MARTIN'S AUTO SERVICE. [illegible]

$1.25 HOUR, 1916 BUICK SIX, 5-PASSENGER auto; competent careful driver. Phone LARGENT, 560588.

CAREFUL DRIVER HAS 1917 OVERLAND, MODel 75; trips made by hour or day; charges reasonable. Phone WEST 1120.

THINGS ON WHEELS—
All Sorts.
For Hire—Automobiles.

LUXURIOUS 5 OR 7-PASS. CHANDLER "SIX"—Reasonable. Owner driver. Special rates San Diego, Redlands, etc. SMITH, 54780, Wilshire 2914.

NOTHING BETTER IN LOS ANGELES.

1916 MOLINE-KNIGHT, 1917 MARION-HANDley, safe and efficient service, anywhere, any time, reasonable rates. SIXTH AND LAKE GARAGE. Phone 53451.

1916 STUDEBAKER, 7-PASSENGER CARS, $1.25, 7 passengers $1.50 per hour; rates by trip or day. Competent, courteous drivers. HENRY'S AUTO SERVICE. West 2058, 74342.

FOR HIRE — NEW DODGE BROTHERS TOURING car; day or night; owner driving. Day time rates $1 per hour. WALTER B. ELLIS, Phone 20521.

CLARK AUTO LIVERY, CHALMERS, 3400 R.P.M., new cars day and night, long or short trips, reliable, careful drivers. Prices right. VERMONT 1118. 20612.

FORD — 75 CENTS PER HOUR, TRIPS ANYwhere; careful driver. Also Ford repairing. 23750.

NEW 6-CYLINDER, 5-PASSENGER TOURING CAR, $1 per hour; special rates by week or month. PHONE 20540.

JARRETT AUTO SERVICE. 1917 CHANDLER Sixes. 5 and 7-passenger, reasonable rates; new cars. 53426, WILSHIRE 2252.

CLASSY NEW CARS, $1.25 PER HOUR. SPEcial rates by day or trip. MAC'S AUTO SERVICE. Phone 74179.

WITH OR WITHOUT DRIVER, 7-PASSENGER cars, 50c per hour and up. STILLWELL HOTEL. 60297.

FOR HIRE—NEW FORD CARS, WITH OR WITHout driver; prices reasonable. Phone SOUTH 7[illegible]

$1.00 HOUR, NEW 1917 MAXWELL, 5-PASSENger, careful, experienced driver. BROADWAY 2053, F1782; residence, 25520.

FORD, 75c HOUR, CITY. REASONABLE FLAT rates, country, business trips a specialty. PHONE HOLLYWOOD 1704.

$1.50 HOUR UP, 1917 ATTRACTIVE EMPIRE Six, 7-passenger, careful driver. BROADWAY 2057, 61182; residence, 27550.

FORD, WITH OR WITHOUT DRIVER, PRICES right. 844 S. BROADWAY. 77461, Main 7336.

WITHOUT DRIVER, 1917 LIGHT 5-PASS. OVerland, trip, etc. A5688. 705 GRANT BLDG.

5-PASSENGER OVERLAND FOR HIRE, $4 PER day with driver. Phone BROADWAY 1118.

NEW 6-CYLINDER 5 AND 7-PASSENGER CARS, special low prices. M. 2207. 53760.

Automobile Accessories.

FOR SALE — EQUIP YOUR FORD CAR WITH Firestone demountable rims and wheels. PIKE AUTO WORKS, 317 Central ave. Phones F0571, Main 1445.

Motorcycles.

FOR SALE—CHEAP, THOR FOUR, 1911 MODEL, 4-H.P., free engine, good tires and horn. Phone HOLLYWOOD 1588.

Bicycles.

WHY NOT A BICYCLE? The Ideal Christmas Gift. new and second-hand bicycles bought, sold, exchanged, credit or cash; premiums given with tires; longest exclusive bicycle store in the world. F. M. JONES SALES CO., 530 S. Main Street.

FOR SALE, EXCHANGE, WANTED
Agricultural Implements and Vehicles.

FOR SALE—REMNANT STOCK OF AGRICULtural implements, and vehicles, including many new, at very low prices, in lots to sell or will exchange for real estate. PHONE A5815.

FOR SALE—USED PLOWS, HARROWS, CULTIVAtors, mowers, rakes, windmills, tanks, pumps, engines, etc. Why? Sell for cash. DEMMITT, upstairs, 120 N. Main.

FOR SALE—SECOND-HAND TRACTOR PLOW and bone disc plows, at SCOTT'S PLACE, 135 S. Los Angeles st.

SCOTT PAYS CASH FOR ALL KINDS OF RANCH tools. SCOTT'S PLACE, 135 S. Los Angeles st. Phone Main 3250.

LIVE STOCK—
For Sale, Exchange, Wanted.
Horses, Mules, Cattle, Hogs, Etc.

CITY TEAMSTERS WANTING TO SELL FOR cash; teams of horses and mules, with wagons and harness, will find buyer at 1412 SAN PEDRO STREET. O. K. STABLES. Tel. Main 4287. H. M. Mathews.

FOR SALE — COPRO, TON LOTS, $32.50, Los Angeles. Best feed for cows, chickens, goats, horses, hogs. Price in larger quantities or carloads, much less. Your dealer, or LEE CHAMBERLAIN & CO., 217 Pacific Electric Bldg., Los Angeles.

FOR EXCHANGE—FOR CATTLE OR HORSES, 5 acres in Lankershim; very fine soil; set to fruit and alfalfa; also lots in Pasadena and Long Beach. F. T. MARTIN, 29799. Vermont 1473.

FOR SALE—OR RENT—WORK MULES WITH harness, grading and camp equipments, wagons, scrapers, plows, elevating and road graders, tents and cook outfits. Phone East 8146, 21437. 2648 ANDREW ST., Los Angeles.

FOR SALE—ONE TEAM, GOOD SERVICEABLE ranch mules, price $50. Inquire PETER L. PERRY, 538 East Acacia avenue, Tropico. Phone Glendale 475-J.

WANTED — TO BUY FOR SPOT CASH, ALL KINDS OF HORSES AND MULES. S. M. WATKINS, PHONE MAIN 1856, AND I WILL CALL.

FOR HIRE—20 HEADS OF MULES. INQUIRE 538 E. ACACIA AVE., Tropico. Phone Glendale 475-J. PETER L. PERRY.

FOR RENT—MULES, 40 GOOD YOUNG MULES. Inquire PETER L. PERRY, 538 East Acacia avenue, Tropico. Phone Glendale 475-J.

FOR SALE—ONE MARE, WEIGHT 1200, HARness and wagon, cheap. Phone GLENDALE 425.

WANTED—HIGHEST MARKET PRICES PAID FOR beef cows, calves or fresh cows. 1706 MAPLE AVE. South 5172.

FOR SALE—FRESH HEIFERS. SEE THEM AT East End of AVE. 60. Phone 20088.

POULTRY—POULTRY SUPPLIES
For Sale, Exchange, Wanted.

FOR SALE—FORTY-CHICKENS AND TWENTY rabbits and hutches, must be sold today. No reasonable offer refused. MRS. BIRD, 430 N. [illegible] st. Temple st. car, off Oakwood.

FOR SALE—500 YOUNG LAYING HENS, ONE year old, just beginning to lay; White Leghorns; also Black Minorcas, will let go reasonable. Call 1264 W. VERNON AVE.

WANTED—DELAYS ARE COSTLY—Telephone your Sunday ads to The Times Friday or early Saturday.

Rabbits, Hares, Etc.

FOR SALE—$300, RABBITRY, 711 BRIDEWELL, 2 blocks east San Pasqual, Garvanza, red or yellow cars; 60th and Pasadena. Excellent opportunity, one or married couple; acre ground; well; rent $30 year.

Dogs and Dogs at Stud.

WANTED — THOROUGHBRED YOUNG SCOTCH collie dog, about one year old; black and white or blue merle and white preferred; must show class; weight over 60 lbs. Any one having same who will furnish pedigree and photograph to the SUN OFFICE, San Bernardino, may expect buyer. State price.

FOR SALE—VALUABLE GERMAN POLICE DOG and 3 months puppies. Call 505 RODEO DR. Beverly Hill, or telephone 560179.

FOR SALE—MALE FOX TERRIER PUPPY. 1139 SANTEE ST.

ATTORNEYS—
Counselors-at-Law.

CONSULTATION FREE; DECREES, DAMAGES, ESTATES, land titles; collections; all cases, all courts, carefully handled; notary. 303 GROSSE BLDG., Sixth and Spring.

LET'S TALK IT OVER; CONSULTATION FREE; open evenings. A. G. HILL, 440 Wilcox Bldg.

F. W. GREENMAN, LAWYER, SUITE 905-7 VAN NUYS BLDG., Phones F2575, Main 2979.

BOILERS—
And Boilermakers.

L. A. BOILER WORKS, MANUFACTURERS OF boilers and tanks. Special attention to repair work. 119 REDONDO ST. Phone East 2250—A1826.

BOOKS—

THE MAGNIFICENT ILLUSTRATED MIDWINTER Number of The Times, out January 1, 1917, is carefully and studiously read by persons in every State in the Union, and it affords classified advertisers splendid opportunities to exploit everything that can be bought, sold or exchanged. Five cents a word. All classifications close December 20, 1916. Display advertising rates furnished on application.

FOR SALE—LAW LIBRARY, GREAT BARGAIN. Full set California Reports, California Digest, 100 volumes Standard Authorities, 45 sectional bookcases, desks, etc. E. A. PIERCE, 520 American Bank Bldg.

FURRIERS—

THE SABLE SHOP—FURS REMODELED, CLEANed and repaired. 421 HOMER LAUGHLIN BLDG., Los Angeles.

FURS REMODELED AND REPAIRED BY EXpert. LEO ENGLANDER, 520 W. Seventh st., Room 217. [illegible]

MACHINERY—
And Mechanical Arts.

FINANCIAL BACKING FOR LEGITIMATE MAchinery, oil development and building operations, and for other business propositions can be obtained at small cost through a classified advertisement in the widely circulated and extensively read Midwinter Number of The Times, out January 1, 1917. Five cents a word. All classifications close December 20, 1916. Display advertising rates furnished on application.

FOR SALE—PIPE, PIPE, PIPE. SECOND-HAND pipe, I beams, twisted and round iron reinforcing material. WISEMAN PIPE CO., 1730 East 27th.

WANTED—ONE DOUBLE DRUM CONTRACTOR'S steam hoist. Apply, stating price and conditions. ROGERS & ASHTON, Prescott, Ariz.

FOR SALE — HEADQUARTERS FOR RELAYING rails, mining cars, gas engines, etc. WISEMAN PIPE CO., 1730 East 27th st.

MACHINERY OF EVERY DESCRIPTION bought and sold. BUTTRESS & McCLELLAN, 206-207 N. Los Angeles st. Bdwy. 6090; A5473.

DRESSMAKING—
And Dressmakers.

HIGH-CLASS, EXPERIENCED DRESSMAKER AND ladies' tailor will go out by day or sew at home. Satisfaction guaranteed. MRS. SUMMERS, 611 W. 11th st. Phone F2828, mornings and evenings.

WELL-KNOWN DESIGNER IS ACCOMPLISHING wonderful results in remodeling of passé gowns; bring your frocks and let me transform them into new creations. My prices low. WILSHIRE 2019.

DRESSMAKING AND CORSET MAKING. I CAN make you a better grade corset, for less money than you can buy ready made. KATHRYN LITTLE, 727 West 8th. A5693.

EDUCATIONAL—
Schools and Colleges.

SPANISH LESSONS, $2 A MONTH. PRIVATE lessons, $8 a month. Thirty scholarships free. Trial lessons free every day, at 7:30 p.m. School open from 10 a.m. to 10 p.m. PROF. H. R. VERGARA, 517 W. Seventh st., opposite Robinson's Dept. Store.

LAW SCHOOL, BEGINNER'S CLASS, JANUARY 8, 1917. Tuition $150, including use of books; entrance fee, $25; balance $5 monthly. Those interested are invited to attend present classes without obligation. LOS ANGELES SCHOOL OF LAW, Merchants Trust Bldg. Broadway 3136.

LOST, FOUND, STRAYED—
And Stolen.

LOST—DOG, BOSTON BRINDLE BULL, ABOUT one year old, weighs about 25 pounds, answers to name of "Jack." Wore brand brass buttoned collar. Missing since 10 a.m., Sunday. Liberal reward to finder. Return to 1005 S. FIGUEROA ST.

LOST — SATURDAY NIGHT, ON THE RIDGE Route, between Los Angeles and Bakersfield, one 37x5 automobile tire, on a Firestone rim. Liberal reward to finder, by addressing 330 BRADBURY BLDG., Los Angeles, or Manchester Hotel, Bakersfield.

LOST—BETWEEN SAN PEDRO AND REDONDO, Sunday 1 Boston bull pup, 5 months old, ears trimmed recently, white and brindle head. Call South 2567W. Address L. BRUMFIELD, 6909 Converse ave., Los Angeles. Reward.

LOST—EITHER ON HOLLYWOOD CAR, SATURday, between 5 and 6 p.m., or between 7 and 8 p.m. on Franklin and La Brea or Hollywood Blvd., gray lynx fur. Finder please inform 57245. Reward.

LOST—SUNDAY, GOING FROM INGRAHAM ST. to Westlake Park, De Luxe Theater and Seventh st., one platinum bar brooch, set with diamonds. Reward if returned to 318 GRANT BLDG.

LOST—SATURDAY EVENING, BETWEEN FIRST and Fourth sts. on Flower or between Flower and Grand on First st., tan leather traveling bag, initials M.A.E. on end. Reward if returned [illegible] COURT ST. Phone A3805.

LOST—OR STRAYED—FROM 141 W. 18TH ST., female Collie dog, answers to the name of "Lady." Reward for return or information as to the whereabouts of the same. TELEPHONE 22270.

LOST—AIREDALE, BLACK AND TAN DOG, license No. 7480. Reward for return. Any one caught holding this dog will be prosecuted. PHONE 54834.

LOST—BLACK SATIN HANDBAG, ON BROADway or Sixth st., containing keys, bank book and small purse. Reward. Return to HARTNOLL APARTMENTS.

LOST — LARGE BLACK LEATHER HANDBAG containing watch, purse, clip bag with silver crochet work. MRS. STIVERS, 1115 Arapahoe. 52011. Reward.

LOST—BETWEEN 5 AND 6 P.M., SATURDAY night, either in Hamburger's or Robinson's, a pearl figure eight brooch. Finder please call ALHAMBRA 362 and charge. Call there; reward.

LOST—LEATHER WATCH FOB, INITIALED locket attached, with small diamond; child's picture inside. Reward for return. 340 SOUTH SPRING ST.

FOR SALE—MAHOGANY FURNITURE OF 4-room flat, flat for rent, close in. BROADWAY 5284.

LOST—SATURDAY EVENING, A PEARL SUNburst with small diamond. Finder leave at 828 S. BROADWAY. Singer office. Reward.

LOST — SUNDAY EVENING, GOLD ANTIQUE earring, reward if returned 3941 HOBART BLVD. 77751.

LOST—BOSTON BULL, ONE BLIND EYE, answers to "Boss." Notify OWNER at 71 Mary st., Pasadena.

LOST—BLACK OBLONG LEATHER PURSE, CONtaining lady's gold watch and check book of First National Bank, Los Angeles. PHONE 598135. Will give reward.

LOST—FEMALE TOY BOSTON PUPPY, BRINDLE markings, one front toe sore, nifty Hansen, new 5. 845 BERENDO. Wilshire 4380.

LOST—SATURDAY, SMALL BLACK PURSE, CONtaining $10 bill. Return, receive reward. "DAN." West 4973.

LOST—FRIDAY NOON, ROSSLYN HOTEL, BLACK bill folder. D. M. Blackmore printed inside. Phone MAIN 3462. Reward.

LOST—WHITE FOX FUR. FINDER PLEASE notify SOUTH 3837. Reward.

LOST—SAMPLE BOOK, CONTAINING INTERIOR photographs. F2570. KING.

MASSAGE—
And Other Baths.

BATHS, SWEATS, MASSAGE, OIL TREATMENTS, alcohol, salt glows; attendants, both sexes. 225 UNION LEAGUE BLDG., Second and Hill. Open evenings.

MISS LILLIAN STANLEY, GRADUATE MASSEUSE; attendants both sexes. 347 S. BROADWAY, Room 10.

BATHS, SWEATS, MASSAGE, EXPERT OPERators, both sexes. 317½ W. 12TH ST. Open Sunday.

WEST-BADEN INSTITUTE, SWEATS, BATHS, electric, 9 a.m. to 11 p.m. VIOLA MILLER, 349 S. Hill. Attendants, both sexes.

MME. DAVIES, ELECTRICAL CABINET SWEATS, 511 E. SEVENTH. Operators, both sexes. Open Sunday forenoons.

SPANISH BATHS — MARGARET, ATTENDANTS both sexes. 607 S. HILL. Room 237. Open Sundays.

LYDIA SMITH, MAGNETIC MASSEUSE; TREATments at your home. Home PHONE F[illegible]

MISS SAVAGE—BATH AND MASSAGE. 316½ S. BROADWAY, Room 5. Attendants both sexes.

BEST EQUIPPED PARLORS IN CITY. ATTENDants both sexes. 605 BAKER-DETWILER BLDG.

BATHS, MASSAGE, 708 SOUTH HILL ST. HOURS 9 to 7:30. Open Sundays. Massage, [illegible]

MANICURING—CHIROPODY—
Facial, Scalp Treatment, Hairdressing.

SENORITA J. L. MENDEZ, FIRST CLASS manicurist, facial and scalp. 121½ WEST FOURTH ST.

SHAMPOOING WITH ELECTRIC MASSAGE, 50c; face, scalp, massage. Graduate. 702 SOUTH SPRING, Room 208.

MME. HIBBARD, ELECTRIC FACIAL SWEATS, shampooing, massage. 1155 S. GRAND AVE., near 12th st.

MRS. M. RISING, FOOT, FACE, SCALP MASsage. 421 BROADWAY CENTRAL BLDG.

MISS MAYS, FACIAL, SCALP AND MANICURing. 416 WASHINGTON BLDG., 311½ S. Spring.

MISS KELLY, NU-FOOT TREATMENT; OFFICE, 416 WASHINGTON BLDG., 311½ S. Spring. Open Sundays.

BROWN BEAUTY PARLORS, 323 SOUTH SPRING street, office 5, open Sundays. KENDERICK HOTEL.

MISS E. BENNETT, MASSAGE, FACIAL AND scalp treatments. 649½ S. HILL ST. room 1.

NURSES—
With Experience.

WANTED—SITUATION BY PRACTICAL NURSE, kind, patient, reliable; references. 25201. HOLLYWOOD 1294. 74774.

A FIRST CLASS PRACTICAL NURSE IS NOW open for engagements. $15 to $12 per week. Phone SOUTH 3603.

SEWING MACHINES—
Old and New.

OUR TERMS, $1 DOWN, 50C WEEK. ALL makes drop-head sewing machines; guaranteed $8, $10, $12, $14, $16, $18. New machines rented by week or month. Free delivery. NEW METHOD SEWING MACHINE CO., 847 S. Spring. 11415—Main 1718.

$65 SINGER SEWING MACHINE, $12; BEST MAchines rented. SINGER, 726 Hill. 62266—Main 4917.

PATENTS—
And Patent Attorneys.

PIONEER PATENT AGENCY.
HAZARD & MILLER,
Attorneys-at-law.
Patents and Patent Cases.
HENRY T. HAZARD established the patent agency 38 years ago. HERMAN MILLER, eight years examiner in U. S. Patent Office.
Library contains records of every U. S. patent; examination without charge.
Hazard's Book on Patents free.
Home A5627. 505 CENTRAL BLDG. Main 2222.

B. GEARING, MECHANICAL ENGINEER, PATENTS AND MACHINE DESIGNING, 624 WESLEY ROBERTS BLDG., THIRD AND MAIN. PHONE F2760.

GET YOUR PATENT DRAWINGS AND APPLICAtion papers. Other inventors satisfied. No attorney fees. KRUEGER, 624 Roberts Bldg., Third and Main.

INVENTORS CORPORATION—THE CO-OPERAtive institution for inventors, that help build the world. 908 SOUTH OLIVE ST.

CASSELL SEVERANCE, PATENTS, 37 YEARS' EXperience. 905 SECURITY BLDG. Patent booklet free. A4532.

G. E. HARHAM GETS PATENTS THAT PROtect. Thirty years' experience. Inventors [illegible] 1001 WASHINGTON BLDG.

PATENTS—A. J. FARNSWORTH, ENGINEER AND Registered patent Attorney. Advice free. 916 HIBERNIAN BLDG., Fourth and Spring.

MOTION PICTURE SUPPLIES—

MOTION PICTURE MACHINES, BAIRD, POWERS and Simplex, new and second hand theater equipment. J. SLIPPER & CO., 728 S. Olive st.

MUSICAL INSTRUCTION—

VIVIENNE STAFFORD, UKULELE, STEEL GUItar, banjo, original Hawaiian methods, rapid advancement. 812 MAJESTIC THEATER. A8181.

Neutrality.

IDENTIFIED AS CONSUL'S AID.

Two Witnesses Pick Crowley Alleged Go-between.

Say He Posed in Seattle as Government Agent.

Wilson's Pardon Makes State Witness Eligible.

[BY A. P. NIGHT WIRE.]

SAN FRANCISCO, Dec. 11.—Charles C. Crowley, alleged go-between for German Consul-General Franz Bopp and others charged with having conspired to blow up Canadian railroads and Entente munitions shipments, was twice identified today in connection with the Seattle dynamite barge explosion of May 30, 1915.

R. L. Harris, stoker on the Seattle fire tug Snoqualmie, on the night of the explosion, said Smith came on board the tug about an hour and a quarter after the explosion.

Crowley, with Consul-General Bopp, Vice-Consul E. H. von Shaick, Lieut. G. W. von Bricken, Louis J. Smith, Mrs. Margaret Cornell and Johannes von Koolberger, is being tried in the United States District Court for conspiracy to violate American neutrality and the interstate commerce law. The blowing up of a thirty-ton dynamite barge at Seattle, Canadian Pacific tunnels in British Columbia, the St. Claire tunnel at Port Huron and other outrages, are specified.

Previous identification of Crowley as a self-styled "government man" who pressed similar inquiries six weeks after the Seattle affair, was made today by Louis Boyd, pilot of the fire tug which rushed to the scene of the explosion.

The signing by President Wilson of a pardon for Louis J. Smith, for an offense committed while in the United States Army in 1908, has released his testimony without a court ruling upon its eligibility. It had been contended by the defense that court-martial conviction for a felony had disqualified his testimony. The prosecution's star witness is expected to take the stand later in the week.

Mrs. Smith, wife of the government's witness-in-chief, will take the stand tomorrow morning, it was indicated at the Federal District Attorney's office late today.

MINING—

FOR SALE—SILVER-LEAD MINE IN ARIZONA, WORKED FOR HIGH-GRADE ONLY. [illegible]

FINANCIAL BACKING FOR LEGITIMATE MINING, oil development and building operations, [illegible] December 20, 1916. Display advertising rates furnished on application.

[illegible]

MUSICAL INSTRUMENTS—
For Sale, Exchange, Wanted.

FOR SALE—MY $900 CHICKERING UPRIGHT piano (used,) in good condition, for $140, must be sold immediately to stop storage charges; might sell on monthly payments to responsible parties. Ask for Mrs. Cannon's piano, stored at 822 S. BROADWAY.

FOR SALE—PATHEPHONE TALKING MACHINES, all models, $15 to $225; permanent needles, guaranteed one year, easy terms; your old machine taken in exchange as part down payment. PATHEPHONE SHOP, 621-623 S. [illegible]

FOR SALE—Chickering upright, $117, payments. PLATT MUSIC CO., 312 West 7th st.

WANTED—WILL PAY SPOT CASH FOR BARgain in used Victrola, Columbia, or Edison phonograph, cabinet style, $100 model preferred. Must be in absolutely A-1 condition. Phone F7995. MAIN 1906.

FOR SALE—MY FINE VICTROLA; EXCEPTIONally good tone; will sell cheap; $15 down, balance easy monthly payments. Call at once. WESTERN STORAGE AND TRANSFER CO., 300 South Broadway.

FOR SALE—BEAUTIFUL OAK EMERSON PIANO, fine tone; an extra-fine buy for someone at only $190. FITZGERALD MUSIC CO., 951 South Broadway.

FOR SALE—MY $1000 STEINWAY GRAND PIano for $650, in splendid condition, cheap on beautiful terms. Phone 54151. GERRECUE COMPANY, 900 Figueroa st.

WANTED — WILL PAY CASH FOR PIANO OR piano player; must be cheap. No dealers. Phone MAIN 804.

FOR SALE—SLIGHTLY USED PIANOLA PLAYER, 88-note, mahogany case, 40 rolls of music, for only $240. See this early. FITZGERALD MUSIC CO., 951 S. Broadway.

FOR SALE—MY BEAUTIFUL CABINET GRAND piano for $175, $6 down and $6 per month. Or will rent. 225 W. NINTH, between Hill and Broadway.

FOR SALE—WILL SELL MY $200 VICTOR VICtrola, with 84 records very cheap for cash, or will arrange terms to responsible people. Call at once. 817 W. 7TH ST.

FOR SALE—'CELLO, FINE OLD GERMAN make, suitable for a lady. Price $125. SEEMANN, 1620 Winfield st.

FOR SALE—USED KRANICH & BACH PIANO, IN good condition, only $90; another one, FITZGERALD MUSIC CO., 951 S. Broadway.

FOR SALE — ALMOST NEW CABINET GRAND piano, $100, or will rent. 225 W. 9TH ST., between Hill and Broadway.

FOR SALE—STEINWAY PIANO, LOOKS NEW. Would take payments or rent. [illegible]

FOR SALE—EXCEPTIONALLY FINE MAHOGANY piano. Will sell for $130 cash. Quick money. 14 E. SEVENTH ST.

FOR SALE—FINE VIOLINS, EXPERT REPAIRing. VIOLIN SHOP, 417 W. Sixth. We sell for less.

FOR SALE—PIANO FOR $100 IF TAKEN BY Saturday, clear title. 610 W. 9TH.

TYPEWRITERS—
Of Various Makes.

TYPEWRITERS RENTED—3 MONTHS FOR $5.00 AND UPWARD. Initial rental applies on any machine purchased. Factory rebuilt typewriters, $15 to $65. Covered by same guarantee as manufacturers.
AMERICAN WRITING MACHINE CO., INC.,
716 S. SPRING ST. F1918—Main 3668.

RENT NO. 5 OLIVER VISIBLE TYPEWRITER, 3 months, $4, the new model No. 9, just received. F2886—Main 7160. THE OLIVER TYPEWRITER CO.

TRANSFERS—
And Express.

LABAREE'S "QUICK ACTION" TRANSFER CO., Main Office, 915 EAST FIFTH STREET. A1011, Bdwy. 1695. We move anything movable, reasonable rates. Storage.

MOVING, $1 ROOM AND UP. STORAGE, 50 cents room. SECURITY TRANSFER CO. 1155 Temple. 62765. Broadway 1471.

THE CITY
AND ENVIRONS.

EVENTS BRIEFLY TOLD

Buckeyes to Meet.
The Ohio Society will hold a meeting this evening in Alhambra Hall, Fraternal Brotherhood Building.

A Christmas Programme.
A Christmas programme has been arranged for the meeting of the Santa Barbara-avenue Parent-Teacher Association at the school building at 2:30 p.m. tomorrow.

Maskers to Dance.
There will be a masquerade ball at the Sierra Madre Club the evening of the 23d inst. Both fancy and evening dress will be worn. Admission will be by card.

Licensed in Chicago.
William A. Martin of Los Angeles and Malinda H. Reichard of Milwaukee, obtained a marriage license yesterday afternoon at Chicago. Mr. Martin said he was 40 years old. His prospective bride gave 32 as her age.

Illustrated Lecture.
George F. Clifton will lecture at the First Unitarian Church Thursday evening on color photography. His 200 lecture will be illustrated by 200 slides taken by the paget process of such photography. There will be no admission charge.

Annual Ball.
The fifth annual ball of the Golden State Lodge No. 265, I.W.S.O., will be held in the Shrine Auditorium Christmas Eve. The affair will be in masquerade, and fifteen prizes will be given for the most picturesque costumes. A large attendance is expected.

For Boiler Inspectors.
Examinations for certificates of competency be held by the Industrial Accident Commission, department of safety, No. 423 Union League Building, tomorrow, Thursday and Friday, in accordance with the new State boiler law, which takes effect January 1.

Jovian Luncheon.
Tomorrow will be "Greeter Day" for the Jovian Electric League, and the event will be observed at a luncheon at Jahnke's, with the new members special guests. Harry B. Lynch, manager of the public service department, city of Glendale, will be chairman. George H. Maxwell, executive director of the national reclamation service, will talk on "A National Construction Reserve," and Miss Mabel Cushman will sing.

Celts Meet Tonight.
The December meeting and dinner of the Los Angeles Celtic Club will be held at 6:30 o'clock tonight at the Sierra Madre Club rooms. Prof. A. F. Knudson will speak on "The Influence of the Scandinavian on the Celt," and Hector Alliot will talk on the recent tragic death of the Belgian Celtic poet, Emile Ver Haeren. The life of Mme. De Stael will be discussed. Percival J. Cooney, the novelist, will read from his latest book.

A Christmas Appeal.
The Los Angeles Federation of the Parent-Teacher Association urges the people to assist them in bringing Christmas cheer to the hearts of the needy little children in the day nurseries and other departments of their work. They ask that stockings, shoes, warm underwear, candy, fruits, toys or books be sent to the headquarters room, 517 Chamber of Commerce Building. Or they will call for the articles, if telephoned to at Main 3501 or A5422 and told where to call.

Who Will Help Her Hear?
On behalf of one of its most devoted workers, a woman of 65, who is greatly hampered in her kindly endeavors by her deafness, the Humane Society for Children, of which Mrs. M. E. Stoddard is president, asks that anyone who has an audiphone which they can spare communicate with the society's office in the Tajo Building, telephone A4039. The audiphone is a circular device fastened to the outside of the ear. Its cost is far beyond the modest purse of the charity worker, but her usefulness to hundreds of the city's poor will be greatly enhanced by it.

New Fraternal Order Here.
Seymore Ambrose of St. Louis, national director of the Patriotic and Protective Order of Stags of the World, opened offices at No. 604 South Spring street yesterday to form a local lodge of the order—or drove, as it is called. The Stags already have droves in Grass Valley, Santa Rosa, Petaluma, San Jose, Stockton, Richmond, Berkeley, Oakland, Fresno and other California cities, according to Mr. Ambrose. Incidentally, if he succeeds here, we will have Elks, Deer, two kinds of Moose and Stags on the Los Angeles fraternal list.

Architects to Meet.
Invitations were issued to members of the city's techinical societies, yesterday, to attend a meeting of the Engineers, and Architects' Association of Southern California at Christopher's, No. 741 South Broadway, Thursday evening. G. Harold Powell, general manager of the California Fruit Growers' Association, will give a talk on the cost involved in getting fruits from the grower to the consumer, under the title, "Revolving the Consumer's Dollar Backward." Herbert J. Weber, dean and director of the University of California Experiment Station at Riverside, will tell of the work the university is doing for the agriculturists and horticulturists of the State. There will also be a musical programme.

Students Hear Lectures.
At the University of Southern California this morning Dr. C. C. Selecman, pastor of the Trinity Methodist Church, will speak on the subject, "The Man Up a Tree." This evening at the University Methodist Church. Dr. E. B. Crawford of Chicago will speak on the subject, "The Tragedy of the Missing Name." This service also is intended largely for the university students, though others are also cordially welcome. Dr. Selecman spoke yesterday at the university on the subject, "Success," and Dr. Crawford's topic last night was "The Lost Christ." These meetings, which are of a special evangelical character, will continue up to the end of this week, when the university Christmas vacation begins.

Give a "Baby Party."
Alumnae of Cumnock School of Expression held a "baby party" Saturday in the school building at Vermont and Second street. Former students who are now the proud possessors of babies brought them to be admired by their one-time schoolmates, and others, it is more than than likely, "borrowed" babies for the afternoon in order to gain admittance at the "baby party," which is an annual affair. During the afternoon refreshments of animal crackers, milk and similar foods proper to the diet of infants were served, and students in the story-telling classes in the school gave a programme. In the receiving line were Miss Helen Brooks, director of Cumnock; Mrs. George S. Green, president of the expression school alumnae; Mrs. Charles de la Platt, president of the academy alumnae; Miss Alice Jones, Miss Lois Thompson and Mrs. Glenn Behymer.

Housewives Active.
The Housewives' League held a meeting yesterday in the Council chambers in the City Hall, at which twenty-five new members were added. Councilwoman Lindsey and Councilman Wheeler were present. Committees were formed to investigate local conditions of the fish-bread and egg markets. A meeting of the league will be held in Burbank Hall the evening of the 29th inst., at which Mrs. Lindsey, will be the principal speaker.

A Caller.

BURGLAR OF COLOR "SELLING APPLES."

EXPLAINS STRANGE VISIT TO SOCIETY WOMAN.

Before She Recovers from the Surprise of Finding Marauder in the House Flashy Mulatto Escapes with Purse Containing Christmas Money.

A gentleman burglar of color, dressed in the latest fashion that included a glaring red necktie, called unexpectedly at the home of Mrs. Walter V. Pomeroy, No. 942 Menlo street, just before noon yesterday, and before the startled woman realized what the intruder was doing there, had appropriated a purse containing a large sum of Christmas money and disappeared with it.

Mrs. Pomeroy was preparing to start downtown for a shopping tour when she heard a slight noise in the living room. Starting downstairs, she unexpectedly came face to face with a tall, overdressed mulatto, who carried an apple in one hand and a cane in the other. The Mulatto was about to start up the stairs. It was hard to estimate who was the more startled, as the intruder drew back.

"What are you doing here?" demanded Mrs. Pomeroy.

"I—I—I'm taking orders for apples," stuttered the mulatto, glancing at the apple he held in his hand.

"Well, I don't want any," returned Mrs. Pomeroy. And before she could inquire futher into the strange visitation, the mulatto had slid through the open front door and disappeared down the street. Later Mrs. Pomery discovered the purse containing her shopping money had disappeared from the library table where she had placed it. Gone also were a few small silver articles. The police were notified to search for a tall mulatto with a brown suit, dark soft hat and glaring red necktie.

It had only been a short time since an expensive automobile belonging to Mr. and Mrs. Pomeroy was stolen from where it stood at Eighth and Broadway. When recovered a week ago, it had been stripped of $400 worth of accessories. Gone also was a pocketbook belonging to Mrs. Pomeroy that she has left in the car.

NEWSPAPERMAN DEAD.

Will J. Porter, 50, a former Los Angeles and Pasadena newspaperman, died at El Centro yesterday from pneumonia. He leaves a widow and daughter in this city, where the body will be brought for burial. Mr. Porter had been in El Centro for four months, engaged in special edition work.

BUSINESS BREVITIES.
(Advertising.)

Branch offices for the convenience of The Times patrons are located at No. 619 South Spring street and Nos. 733-35 South Hill street. Advertisements and subscriptions taken.

For quick action drop answers to Times "liners" in Times liner boxes in downtown office buildings. The locations of the boxes are printed in the first column of The Times "liner" section.

Roofs—Roofs—Roofs are needed all winter. Now is the time to prepare. Weaver Roof Co., Manufacturers, 341 East Second st., F2855, Broadway 784.

Furs, D. Bonoff, foxes of all kinds our specialty. 703 S. Bdwy. A3613.

St. Edgar Hotel Cafe, Redondo.

Steckel should take your pictures.

The real name of the best is
GOLDEN STATE BUTTER
Children should be fed butter that is made from pure pasteurized cream. Protect their health by demanding Golden State.
California Central Creameries

GOOD BLOOD
"Blood will tell." Blotches and blemishes, like murder, will out, unless the blood is kept pure. Its purity is restored and protected by the faithful use of
BEECHAM'S PILLS
Largest Sale of Any Medicine in the World. Sold everywhere. In boxes, 10c., 25c.

"The Exclusive Specialty House for Feminine Apparel"
Garments of Style, Quality, Lowest Prices

Myer Siegel & Co.
443-445-447 South Broadway

A Blouse as a Xmas Gift

Every woman loves pretty Blouses and can never have too many. A fresh new Blouse in an attractive Holiday box is indeed a practical gift and sure to be appreciated. Our assortments are most complete, among which is a special number of advance models of sheer Voile and Batiste, with fancy jabot and frill effects, touches of embroidery and flat Venise laces—Priced special. $3.45

A new assortment of French Bead Bags

Just received. Exquisite Bead Bags in wonderful designs made by hand of vari-colored and steel beads.

Your inspection is invited.

Garments of Style, Quality, Lowest Prices
"The Exclusive Specialty House for Feminine Apparel"

—for Christmas

Let our original Christmas ideas help you keep the old-time custom of gift-giving in a delightfully different way.

CUT FLOWERS POTTED PLANTS

Imported hand-decorated baskets, distinctive art creations in pottery; exquisite and exclusive cut flower novelties.

Reasonable Prices in all Departments.
And a Delivery Service Absolutely Dependable.

PAUL J. HOWARD'S
Horticultural Establishment
1521 West Seventh St.
Wilshire 1800. No Connection with Any Other Firm. Home 557020

AUCTION!
Dry Goods, Gent's Furnishings, Notions, Friday, December 15, at 10 A.M., at 148 No. Spring.
J. J. SUGARMAN, Auctioneer.

REED & HAMMOND
General Auctioneers. 1053-55 S. Main St., near 11th. Oldest and largest auction house in the Southwest. Experts in every branch of auction work. Watch our ads and attend the big sales. Cash advanced on consignments. For all information call up F3545; Bdwy. 2800.

Rhoades & Rhoades
REAL ESTATE, LIVE STOCK, AND GENERAL AUCTIONEERS
Guaranteed estimates on household furniture or bought outright for cash. Salesroom 1501-3-5 South Main. Both phones—Main 1259: Home 25679

AUCTION SALE DAILY
DAMASCUS GIFT SHOP
Finest collection of Persian and Turkish rugs, hand-made laces, antique brass, jewelry, art goods, and all kinds of Oriental handcraft, etc. From the Panama-Pacific International Exposition, S. F., Cal.
259 SOUTH BROADWAY

AUCTION..
Tomorrow, Wed., Dec. 13, 9:30 A.M.
Furniture 13 Rooms
116 W. 16TH ST.
FRI., DEC. 15, 2 P.M.
Whole city block, 2 storerooms, 5 houses, 400-ft. frontage on Temple st.
2465 W. TEMPLE ST.
STROUSE & HULL, Aucts. M. 3274; 65705.

THOS. B. CLARK
General Auctioneer and Importer of Antique Furniture
840 South Hill Street.
F1907 Broadway 1921

Lighting Fixture Sale
About ½ Price!
Hundreds of wonderful values must be turned into cash.
McCURDY-MILLER CO.,
209 Van Nuys Building

AUCTION.
TUESDAY, 10 A. M.
The extra good furnishings of large So. Oxford home. Also complete furnishings of 6-room bungalow. This big sale at our large salesrooms, 1053-55 So. Main St. 88-note mahogany case player piano.
REED & HAMMOND.

-FULL DRESS

This is His Store—the place that he prefers to buy the LATEST FIRST in

—Mufflers and Dress Ties,

—Dress Shirts and Collars,

—Gloves & Hosiery,

—Silk Hats and Waistcoats

and everything else in Dress Clothes—always at moderate prices.

Wolf & Bean
-THE FULL DRESS MEN-
510-11-12 Merchants Bank Building
6th and Spring — F2216 BDWY6054
Rental Dept. In Connection
Open Evenings by Appointment

We won't be able to call our soles our own.

Better try one of our handsome suits; no matter what ups and downs you may have you'll always look a winner when Brauer-dressed. We are showing the latest Novelty Suitings and keeping the price as low as possible. No raise at Brauer's.

Suits and Overcoats
$20, $25, $30.
Order your Holiday Suit today.

A. K. Brauer & Co.
—Tailors to Men Who Know—
TWO SPRING ST. STORES
345-347 and 529-527½

A Reading Glass for Grandma or Grandpa

A suitable and inexpensive remembrance to make their days more pleasant by the fireside, reading the works of the world. Many styles at many prices.

Harms & Brown
Quality Opticians
329 West Seventh St.

Need no Stamping for Embroidery
Honeycomb weave
strength in every stitch
don't fray
California Cotton Mills Company Oakland
Bath towel
Ask your dealer
MAK-U-GLO
(make you glow)

TAKE 10 DROPS OF McBURNEY'S KIDNEY and BLADDER MEDICINE

For brick dust deposit, bed-wetting, gravel, dropsy and rheumatism. Send 25 cents in 2-cent stamps to William F. McBurney, 2007 So. Vermont Ave., Los Angeles, Cal., for five days' treatment. Prepaid $1.75, all druggists.

RUPTURE
Dr. Joseph Fandrey, European specialist cures all curable rupture permanently, no matter how long standing nor the age, without operation or injection nor detention from business. For further investigation call at my office, 1451 Santee Street, Los Angeles, California. Phone Broadway 4914. Hours 9 to 12, 2 to 6, except Sunday.

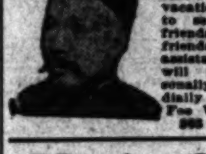

T. FOO YUEN
Chinese Herbalist,
Has returned from his vacation and desires to see all his old friends and make new friends. He has no assistant—every caller will meet him personally. You are cordially invited to call. Foo Wing Herb Co., 903 So. Olive St.

High Class Residence.

Ten-room house, beautiful interior finish with bath upstairs and down, commodious garage with room and bath, on a 50x127-foot lot, will be sold at

AUCTION

with complete furnishings. Oriental rugs, hangings, paintings by famous masters, bric-a-brac in endless variety and of rare quality and design, many antiques, cut glass, hand-painted china, private collection of jewelry, diamonds, etc., etc., etc.

Sale will occur on the premises, starting at 10 a.m.

Wednesday, December 13

Visiting day, Tuesday, Dec. 12—all day.

Do Your Christmas Shopping Here.

Auctioneer, A. S. Sallcian;
A. G. Bruce, Assistant.
Phone 28674.
Take Dalton Ave. or Hawthorne car, get off at Budlong, two blocks south.

A Different Gift for Christmas

A "really-truly" bank account, and a handsome *Home Safe* for Christmas.

Home Safes highly nickelled and polished, strong and durable, automatic recording.

Safes and Bank Books in special Christmas packages.

Christmas Accounts $1.00 and up. No extra charge for Safes.

Make Arrangements at NEW ACCOUNT DEPARTMENT

German American Trust and Savings Bank
Spring at Seventh St.—Los Angeles
Savings—Commercial—Trust

11
Buying Days
Until Christmas.
SHOP NOW!
Read The Times Ads For Suitable Gifts.

A RAW, SORE THROAT
Eases Quickly When You Apply a Little Musterole

And Musterole won't blister like the old-fashioned mustard plaster. Just spread it on with your fingers. It penetrates to the sore spot with a gentle tingle, loosens the congestion and draws out the soreness and pain.

Musterole is a clean, white ointment made with oil of mustard. It is fine for quick relief for sore throat, bronchitis, tonsilitis, croup, stiff neck, asthma, neuralgia, headache, congestion, pleurisy, rheumatism, lumbago, pains and aches of the back or joints, sprains, sore muscles, bruises, chilblains, frosted feet, colds on the chest (it often prevents pneumonia). Nothing like Musterole for croupy children.

MUSTEROLE

—TEETH $5.00—

BEST SET (none better, no matter how much you pay), guaranteed 10 years	$7.00
Bridge Work	$4.00
Gold Crowns	$4.00
Porcelain Crowns	$4.00
Gold Fillings	$1.00 up
Gold Inlays	$1.00 up
Synthetic Porcelain Fillings	$1.00 up
Cement Fillings	50c up
Silver Fillings	50c up
Teeth Treated	50c
Nerve Removed (Painless)	$1.00
Teeth Extracted (Painless)	50c

No charge for painless extracting when plate or bridge work is ordered.

ONE PRICE ONLY
The Only Private Dentist in the City Doing Work at Such REMARKABLY LOW PRICES
NOT A "DENTAL PARLOR." A private high-class, up-to-date, SANITARY dental office, with sterilized instruments and gentlemanly operators, whom you will not be ashamed to recommend to your friends.

EXAMINATION FREE
Evenings Till 7; Sundays Till 12.
DR. FAIRFIELD,
301-'04 Pantages Theater Bldg.
5th South Broadway. Both Phones.

MAYERLE'S GLASSES
Relieve Eye Strain, Headache, Dizziness. Freshen your memory and Strengthen the Eyes. Every pair of Mayerle's Glasses are guaranteed to be perfect. Scientific Eye Examination. Twenty Years' Exclusive Eye Practice. No Experimenting. GEORGE MAYERLE, Expert Optician and Optometrist, 326 South Broadway, Los Angeles. Cut This Out. Phone F5494.

ABALONE
A NEW DEEP SEA FOOD.
Tender, easily digested, highly nutritious.

THE WEATHER.
(Official Report.)

LOCAL OFFICE, U. S. WEATHER BUREAU, Los Angeles, Dec. 11.—[Reported by Ford A. Carpenter, Meteorologist.] At 5 o'clock a.m. the barometer registered 29.95; at 5 p.m., 30.02. Thermometer for the corresponding hours showed 52 deg. and 58 deg. Relative humidity, 5 a.m., 85 per cent.; 5 p.m., 30 per cent. Wind, 5 a.m., northeast, velocity 7 miles; 5 p.m., southwest, velocity 7 miles. Highest temperature, 68 deg.; lowest, 46 deg. Rainfall for season, 4.29 inches; last season, 2.72 inches. Barometer reduced to sea level.

WEATHER CONDITIONS.—The barometer is low over the eastern half of the United States and high over the western portion. Very little precipitation occurred during the past twenty-four hours anywhere in the country. The western field of high pressure caused continued fair and cold weather on the Pacific Coast, but it was not so cool. The temperatures in Southern California continued moderately low Monday morning, marking the fifth day of frost conditions. Temperatures of freezing and lower were registered Monday at the following stations in this district: Bonita, 31; Escondido, 29; Pomona, 27; Riverside, 32; Tustin, 30.

ORCHARD REPORTS.

Minimum temperatures were reported as follows: Bonita, 31; Covina, 40; Escondido, 29; Mt. Wilson, 37; Pasadena, 34; Pomona, 27; Redlands, 34; Riverside, 32; Santa Barbara, 34; San Bernardino, 33; San Fernando, 44; Tustin, 30; Porterville, 28; Lindsay, 28. Forecast for Porterville-Lindsay district is continued cold weather.

LOCAL FORECAST.

For Los Angeles and vicinity: Fair Tuesday; heavy frost in exposed places Tuesday morning; northerly winds.

For Southern California: Fair Tuesday; heavy frost in exposed places Tuesday morning.

STATE FORECAST.

SAN FRANCISCO, Dec. 11.—Weather forecast: San Francisco, Oakland and vicinity: Fair Tuesday; frost in the early morning; light northerly wind.

Sacramento Valley: Generally fair Tuesday; light to heavy frost in the early morning; light northerly wind.

Santa Clara and San Joaquin valleys: Fair Tuesday; heavy frost in the early morning; light northerly wind.

Southern California: Fair Tuesday; heavy frost in exposed places in the early morning; light northerly wind.

ARIZONA FORECAST.

WASHINGTON, Dec. 11.—Forecast for Arizona: Tuesday generally fair; warmer south portion; Wednesday probably fair.

YUMA (Ariz.) Dec. 11.—[Exclusive Dispatch from the U. S. Reclamation Service.] Gauge height Colorado River, 18.3 feet; discharge, 7000 second feet.

VITAL RECORD.

MARRIAGE LICENSES.

The following marriage licenses were issued yesterday. Name and age given.

BAKER—CARASCO. Ernest E. Baker, 24; Rose Carasco, 19.
BAUMBIRDEN—WEST. Jack L. Baumbirden, 24; Harriet L. West, 18.
BENNETT—ADAMS. William E. Bennett, 28; Gracie M. Adams, 17.
BLY—ROUTLEDGE. Raymond L. Bly, 22; Elsie M. Routledge, 22.
BRUCE—McKNIGHT. George G. Bruce, 25; Margie M. McKnight, 22.
CARMAN—THOMPSON. Hugh Carman, 29; Rose Thompson, 24.
CHANDLER—THORNBURG. Benjamin L. Chandler, 28; Sarah A. Thornburg, 47.
CLARK—BEAN. Nathaniel M. Clark, 72; Helene M. Bean, 60.
CURRY—MARKHAM. Roy A. Curry, 27; Irene F. Markham, 23.
DELANEY—METZ. James D. Delaney, 21; Hazel D. Metz, 20.
GRAHAM—JORDAN. Gerald S. Graham, 24; Margie M. Jordan, 17.
HERMAN—SPIER. John Herman, 28; Irene Spier.
HEUSSLER—HELMING. Fred Heussler, 22; Leona M. Helming, 23.
HULL—LEE. F. Mason Hull, 21; Mildred I. Lee, 20.
JACKSON—WARNER. Charles S. Jackson, 29; Bernice E. Warner, 22.
JELINEK—PENNINGTON. Alfred W. Jelinek, 34; Mamie Pennington, 24.
KELASA—COULTHART. George F. Kelasa, 41; Edith E. Coulthart, 38.
LA RUE—WHYTE. Frank La Rue, 29; Lida Whyte, 20.
LEIGHTROM—THOMPSON. Albert Leightrom, 37; Claude Thompson, 30.
LOPEZ—CARRILLO. Eli Lopez, 20; Josie Carrillo, 16.
MORGAN—HEINEMAN. Charles J. Morgan, 23; Mary E. Heineman, 24.
—QUAL. Chin Hee, 29; Ho Qual, 21.
O'KEEFE—BROWN. Thomas J. O'Keefe, 24; Edna M. Brown, 22.
SALMON—BROWN. David Salmon, 25; Clara O. Brown, 19.
SHIELDS—WALSH. Chester W Shields, 29; Mary Walsh, 28.
SILVAS—DURAN. Mike Silvas, 24; Mary Duran, 27.
SMITH—THOMAS. John J. Smith, 26; Mary L. Thomas, 20.
STUCK—STUCK. Ira E. Stuck, 30; Eva M. Stuck, 28.
WILSON—RITTER. William J. Wilson, 25; Marie M. Ritter, 17.
WINTERS—HILLER. Harry Winters, 28; Marjorie Hiller, 20.

BIRTHS.

Names, sex, place and date of birth.

BAUGHN. Mr. and Mrs. Sydney Lacy. Boy. Good Samaritan Hospital, December 6.
BRADLEY. Mr. and Mrs. John W. Daughter. Maternity Cottage, December 8.
CULEY. Mr. and Mrs. Clarence Holmes. Daughter. Good Samaritan Hospital, December 1.
CURNOW. Mr. and Mrs. John. Daughter. 1446 Girard street, December 6.
EBNER. Mr. and Mrs. Frederick Earl. Daughter. Good Samaritan Hospital. December 5.

Doctor Glass, Mason Bldg., Los Angeles, Cal., made the announcement some weeks back that he had actually discovered an absolute cure for tuberculosis. Out of the large number of patients who have placed themselves under his care 90 per cent show steady improvement. By both home and office treatment. The treatment penetrates the lung cells, clears them of all pus as it is impossible to reach them by any blood remedy. As the blood fails to carry any medicine to the cells.

50c per box. The Owl Drug Stores and other druggists. (Postage free to any part of the U. S. A.)

DISCRETION
Discretion and tact are two qualifications possessed by the staff of this undertaking establishment. Those who have availed themselves of our experience and equipment speak in unmeasured terms of praise of our conduct and fairness.
W. A. BROWN,
Funeral Director
1225 South Flower St., Los Angeles, Cal.
Home 23840. Main 2025.

GARRETT & COMPANY
(Robt. L. Garrett & Co.)
Established 1895
Burial, cremation or shipping to local or distant parts of the country. New equipment, efficient and reliable service. We answer calls from suburban towns and cities.
UNDERTAKERS
F3533 1237 SO. FLOWER ST. MAIN 79.

BIRTHS.

DIVORCE SUITS FILED.

OFFICIAL DEATHS.

DEATHS.
With Funeral announcements.

Ever-advancing So

XXXVITH YEAR

DEED TO HAN IS GIVE

Plans Made Public Outdoor Muse

PLANS were filed with the Board of Supervisors and the deed formally accepted by the county yesterday of what will be the most wonderful park in the world when plans, simultaneously made public for the first time, are carried

The signatures attached to the transfer were those of G. Allan Hancock, multimillionaire oil man, and W. Pridham, chairman of the Board of Supervisors. The title transferred was that to thirty-two acres in the former's La Brea rancho property at the city's western edge, containing the world-famed asphaltum beds from which have been excavated the greatest collection of bones of animals and birds of the Pleistocene age ever found. The document by which the public of Los Angeles county will forever own this underground storehouse of prehistoric animal life will be recorded this morning.

OF GREAT VALUE.

REED BY JUST IS SPEEDI

N. B. Black

A Cordova Ha Leather

—A Gratifying

BIRTHS.

DIVORCE SUITS FILED.

OFFICIAL DEATH LIST.

DEATHS.

Pictorial City Sheet (II.)

...-advancing Southern Metropolis.

California and the Coast — 6 Pages.

The Los Angeles Times

...XXXVITH YEAR TUESDAY, DECEMBER 12, 1916.—EDITORIAL SECTION. POPULATION

The La Brea Tar Pits.

...EED TO HANCOCK PARK IS GIVEN TO COUNTY.

...s Made Public for Most Wonderful Outdoor Museum in World.

...ANS were filed with the Board of Supervisors and the deed ...formally accepted by the county ...of what will be the most ...park in the world when ...simultaneously made pub... for the first time, are carried

...signatures attached to the ...were those of G. Allan Han... ...multimillionaire oil man, and ...F. Pridham, chairman of the ...of Supervisors. The title ...was that to thirty-two ...the former's La Brea ranch ...at the city's western edge, ...the world-famed as... ...beds from which have ...the greatest collec... ...bones of animals and birds ...Pleistocene age ever found ...The document by which ...of Los Angeles county will ...own this underground store... ...prehistoric animal life will ...this morning.

...the deed and constituting a ...it will be recorded a plat of ...itself, also bearing the ...of the donor and of Mr. ...as recipient for the county. ...was prepared by Paul G. ...the Los Angeles landscape ...who had charge of the ...of the grounds of the ...-California Exposition at San ...and Frank Lloyd Wright, his ...Mr. Hancock and Mr. ...having had general su... ...over the work. Signed by ...principals in the epochal trans... ...just concluded, it represents ...and definite plan for the ...of the wonderful public ...to be named Hancock Park.

OF GREAT VALUE.

...tract given in perpetuity by ...Hancock to the public in whose ...he grew to manhood has a ...of 1900 feet on the north ...Wilshire boulevard and ex... ...to a depth of 1500 feet. ...were made all of ...excavations that ...rich Pleistocene finds that ...such a sensation in the ...world. Enough more land ...included to make the hold... ...all the purposes of a public ...meeting place.

...value of the land it... ...so it lies in the direct line of growth of the Wilshire district and on Wilshire boulevard itself. As a scientific treasure-mine the property has a value that is well-nigh incalculable. The greatest universities of the country had representatives on the spot within a short time after the phenomenal discovery of the beds was proclaimed and fabulous offers, running, it is declared on good authority, into the hundreds of thousands of dollars, were made by wealthy patrons of scientific investigation for the rights to the findings on the ground in the months that followed. To all these offers Mr. Hancock was adamant. The acceptance of the Board of Supervisors of his proffer of the bones of the pits to the County Museum in Exposition Park and the sensational results of the excavations made under the direction of F. S. Daggett, curator of that institution, during the past few years are a matter of history.

THE PLANS.

The plat of the park shows the projected ground layout in every detail in so far as walks, drives, buildings and landscaping are concerned. The plan calls for an extensive planting scheme, which is to be undertaken as soon as the ground can be put in shape. There will be two main drives converging from opposite ends of the tract on Wilshire boulevard, that nearest the city having a gateway approach, with a caretaker's lodge at one side. The other drives and the walks have been designed to fit the natural contour of the property and to make readily accessible the main points of interest. An ornamental stone fence will extend across the boulevard front of the park.

The small body of water discolored with oil seepage that now lies beside Wilshire boulevard will be left practically as it is, being a near approach in appearance to what the asphalt beds must originally have been, in the opinion of eminent scientists. Trees will rise around its rim as in prehistoric times and one of the ambitious ideas of some of these who have studied the possibilities of the park plan has been to have sculptured animals depicted as in the act of taking a drink from the pool. Two other small lakes are called for in the plan, these, however, to be filled

(Continued on Second Page.)

Confessed.

...ED BY JUSTICE, HE IS SPEEDILY INDICTED.

...of the Peace E. Judson ...yesterday afternoon dis... ...the case against George ...charged with a statutory ...against 14-year-old Lena ...No. 633 Crocker street, for ...evidence. Within half an ...following this dismissal, the ...jury had returned an indict... ...against the freed Butts, had ...before Judge Willis, and ...returned to jail.

...was arrested about Novem... ...by Detective King, charged ...statutory offense against the ...The arrest followed in... ...by City Mothers Gil... ...Harris. The evening of the ...detective announced that ...had confessed to the ...Mrs. Gilbert and Mrs. Har... ...Butts, who is 34 years ...after their talk also an... ...they had obtained the full ...from the prisoner."

...afternoon Butts was ...before Justice Brown for ...preliminary hearing. Deputy Dis... ...Attorney Guernsey, for the ...first placed the little ...the stand. She told her

Detective King and Mrs. Harris then followed. Both testified to the confessions, and the detective introduced the stenographic report of the confession he had received.

Attorney Frank Dominguez representing the defense, then introduced testimony to show the little girl had been guilty of irregularities with at least two little boys. Deputy Guernsey objected to this testimony, arguing that a man is held guilty of a statutory offense against a minor even if others are connected with this minor.

At this point, Justice Brown dismissed the case, stating that he did so, for lack of evidence.

"It was not necessary for the defense to argue," Justice Brown said last night. "I decided the people had not made a case. I know the man confessed, but the confession did not go far enough. There was insufficient evidence to hold him."

Justice Brown also dismissed the case against Patrolman Sam Lewis, charged with killing his wife. Patrolman Lewis, who was also represented by Attorney Frank Dominguez was rearrested after the grand jury had returned an indictment, and at the trial sentenced to life imprisonment. He has not appealed the case.

H. B. Blackstone Co.

318-320-322 South Broadway

A Cordova Hand-modeled Leather Article

—A Gratifying Christmas Token

Bags, Purses, Card Cases, Writing Portfolios, Smoking Sets, Bill Folders and Many Other Novelties.

Prices 75c up to $35

—Only the softest calf and the most pliable Spanish steer skins are used in the manufacture of the inimitable Cordova leather products.

—As a gift, the Cordova hand-... ...leather article takes the first rank. There is nothing ...both to giver and recipient, than to know ...the article selected is out of the ordinary—that it is ...by distinction and refinement—worthy of be-... ...—and this holds true to an exceptional ...of all Cordova products. (They bear the stamp of ...workmanship, with an indefinable charm and orig-... ...which only Cordova leather goods enjoy.)

—Entrance, Center Aisle, Main Floor—

"Death-Trap of the Ages" is Made Property of Public.

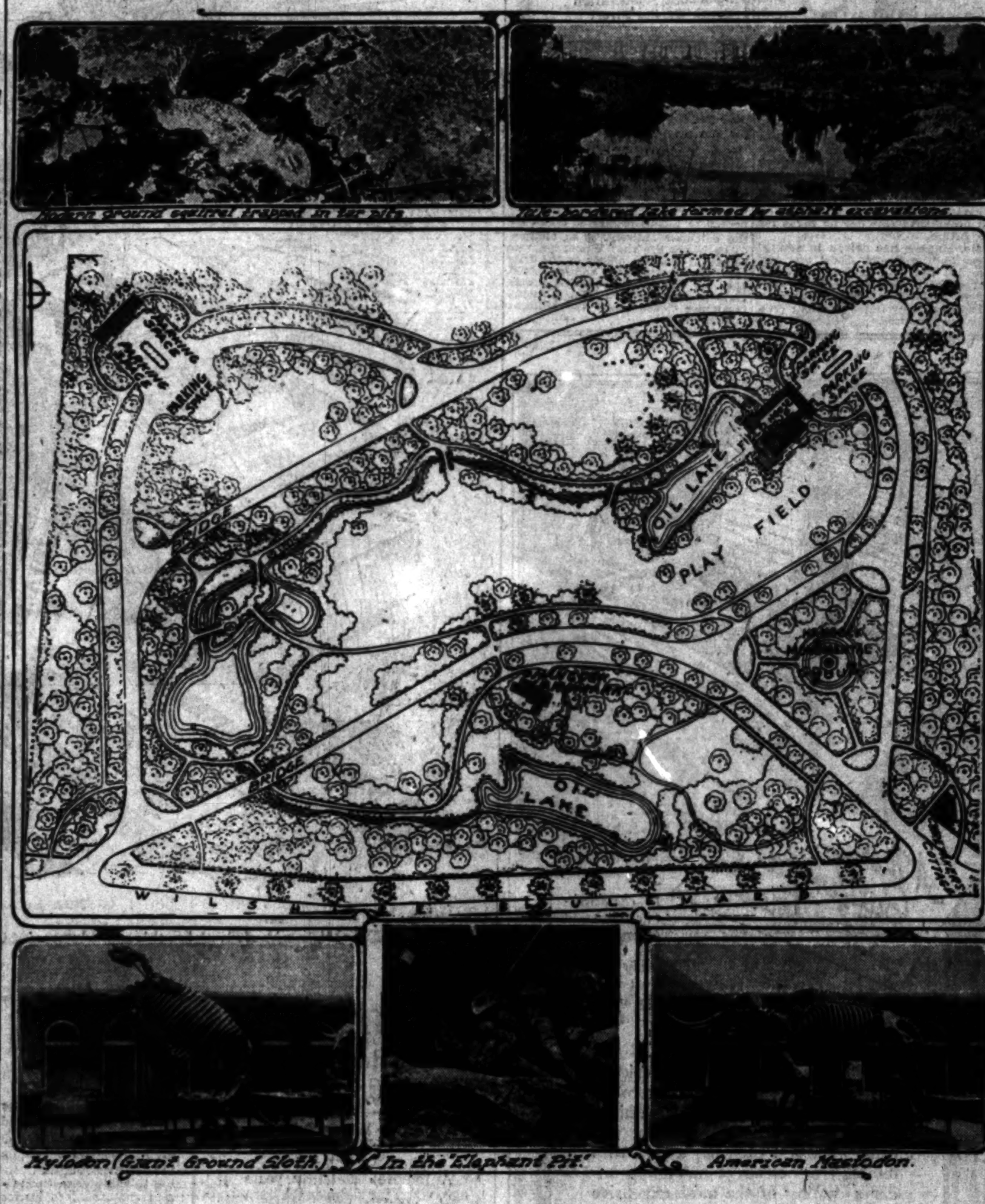

Official plans for Hancock Park and some of the tar pits' wonders.

The plan was prepared by Paul G. Thiene and his associate, Frank Lloyd Wright, for the public park which yesterday became the property of the county through the generosity of G. Allan Hancock. It shows the general layout of the grounds and the locations of the buildings, plans for which were also made public. The picture of the ground squirrel, taken a short time ago, shows exactly the manner in which the prehistoric monsters of which skeletons are shown below were caught. The bones of seventeen mammoths were taken from the "elephant pit."

United Action.

PLAN TO PLACE A BOND ISSUE FOR NEW JAIL ON MAY BALLOT.

AROUSED by the revelations contained in The Times of Sunday of the horrible conditions prevalent in the City Jail, officials of women's clubs, civic bodies and business organizations yesterday began a campaign for the erection of a new building and the abolition of one of the worst pest-holes that ever polluted a modern city. As a result of yesterday activities, an organized movement by practically every local organization is assured, with the end in view to place upon the ballots of the municipal primary election in May, a bond issue sufficient to permit the building of a new police headquarters and jail.

Bearing the stamp of approval of every club and organization interested, this bond issue will go to the voter, not as a question of money, but as humanitarian necessity.

No sooner had the startling revelations of jail conditions been made in The Times than citizens everywhere began calling up Chief of Police Butler and his secretary, H. J. Wambold. The Chief and his assistant stated that not only is the jail as bad as indicated but that even worse conditions exist than had been printed.

During the past two years, they explained, more than twenty persons, three of them women, had committed suicide while incarcerated there, while the records disclosed half a hundred attempts. This terrible record includes only those prisoners who had not more than three months or 100 days to serve for petty infringements of the law.

TO CALL CONFERENCE.

As the question of the sanitation of the City Jail was first brought to the public attention through the activities of a committee from the Women's City Club, headed by Miss Faith Chevaillier, the heads of the organizations wishing to help naturally turned to Mrs. Lewis R. Works, president of the club, whose committee made the investigation. As a result, Mrs. Works will confer with Dr. Robert C. Barton, superintendent of the Morals Efficiency Commission, and Seward Simons, secretary of the Municipal League this morning, and will later hold a meeting with several prominent clubwomen.

Mrs. Works will then issue a call to every local organization to have representatives present on an appointed day so that a general committee may be formed to carry out the work of reformation of the Los Angeles jail system. This mass meeting of organization officials is planned for the latter part of this week. When this general committee is formed, action will be taken to place the bond issue on the primary ballot.

Not a single dissenting voice was raised against the proposed movement. Many suggested variations to the idea, such as establishing a new central police headquarters, with a small detention place, with a stockade or jail placed outside the business portion of the city on municipal-owned property. But the consensus of opinion is that something must be done at once.

"I strongly advocate a new jail," Mayor Woodman said yesterday. "Chief Butler is doing the very best he can with whitewash, paint, lysol and vermin powder. But the root of evil still remains. There are no better people on earth than right here in Los Angeles, and I am sure that when they realize conditions they will see their way clear to abolish this eye-sore and fire-trap. And it would undoubtedly increase the efficiency of the police department."

"It is almost a paradox for our work," Dr. Barton said yesterday. "We have been advocating the arrest of fallen women, claiming that the bail system is nothing more than a payment of tribute. Yet, how can we demand that fallen women go to jail and then send them into a fire-trap? Some morning we are going to awake and find that we have become murders over night, if that old jail burns down."

"It would be a good idea if a civic center were established, and the jail made a part of that center," Jonathan S. Mitchell, president of the Chamber of Commerce, said yesterday. "The chamber will probably discuss the matter at the meeting to be held Wednesday."

"I am behind this movement with all my heart," Mrs. Works said. "And you can be assured I will do everything in my power to bring a new jail to this city."

INSTALL BIG SERPENTS.

New officers of Catacataca Panucala Lair, No. 4, Military Order of the Serpent, were installed at a meeting held last night in the headquarters of the Bolo Club, Tajo Building. The members of the lair plan to conduct soon a street parade in true Philippine jungle style, with war clubs, bolos, poisoned arrows and much war paint and feathers.

Devotion.

BACK TO WAR FRONT.

Pasadena Woman, Who has been Nurse in French Service Two Years, Seeks Passport to Permit Return to Service for Winter.

Miss Edith Virginia Gardiner of Pasadena, who spent some time in the ambulance service of the Allies, applied yesterday at the office of the clerk of the United States District Court for a passport to allow her to visit England and France. She will sail from New York on the Philadelphia December 20, and intends to land at Liverpool en route to Paris.

Miss Gardiner is a trained nurse and will spend another winter in the service of France. She has made her home at the Maryland Hotel since she came from the European war front some months ago. She returns at the urgent request of the French ambulance and hospital authorities.

Inefficiency

CITY JAIL'S CONDITION MEANS BIG CASH LOSS.

FIFTY PER CENT. is the maximum efficiency the city of Los Angeles can and does expect from its employees who are forced to work permanently within the City Jail. Bert Edwards, the accountant of the police department, who is hired to divorce sentiment from economics in his work, and who was installed in the department to increase its efficiency, said yesterday it is impossible for a man to do a day's work under such housing conditions.

He estimates the city loses $50,000 annually because of the depleted efficiency of the men who work in the jail building. The city is paying salaries, he declares, for the life it takes from its employees, rather than the work it receives from them. Any man who is forced to work in the building, he believes, should be paid a substantial premium to offset the inroads on his health, caused by the unsanitary, foul and germ-laden air he is forced to breathe.

"As a business proposition, this jail building is a losing investment," he said. "No progressive business concern would tolerate it. A board of directors would order it scrapped within a week, and I do not mean from a humane standpoint. Since I have been in charge of the accounting department, $70,000 has been spent in making improvements. Yet we have nothing but a few cells to show for it.

"We must keep our records clean—that is, from grime and dirt. Yet it is impossible for a man to remain in this jail one hour without having his hands covered with grime. And where is he going to wash? And where is he going to dry his hands. A nasty washroom, entirely antiquated, with a roller towl that hangs in filthy folds two hours after it is put up, are our equipment.

"It may seem a small thing, that dirtying of the hands, still I believe it represents a loss of at least $50 weekly right in the clerical department. It discourages the clerks."

He says a man cannot work in the building four months without losing his vim.

Sensation.

CAPLAN ALIBI IS BLOWN UP.

Moved from San Francisco in August, Says Witness.

Defendant Himself Admits Receipt Signatures.

Alleged Dynamiter is Badly Shaken by Evidence.

A veritable bomb was exploded yesterday afternoon in the Caplan case, one which, with further substantiation, will virtually wreck the series of alibis given by witnesses for the defendant. The damaging testimony came in rebuttal, foundation having been laid during the last few minutes the defendant was on the stand.

Nonplussed by the introduction of warehouse slips, receipts of a drayman and other documentary evidence, to prove that Caplan was not in San Francisco, as he claims, on September 6, 7 and 8, 1910, the accused, after identifying his signature and the signature of his wife, almost staggered to his chair. His face, which through his elaborate denials of all guilt in complicity to The Times dynamiting had carried a smile and an air of sangfroid, turned ashen gray. His eyes bulged and he started an immediate conference with his attorneys.

GENERAL DENIAL.

Throughout the day, Caplan, under the guidance of Attorneys Appel and Levin, had been denying the repudiating statements, witnesses and facts introduced by the prosecution. He had admitted fleeing from San Francisco to various parts of the United States, growing a beard, assuming the name of Frank and then Fritz Moller and other things characteristic of a fugitive, but stated that all of this had been done because of fear. This fear, he stated was not that of guilt, but merely arose through his effort to stay out of entanglement with the dynamiting cases, with which his name had been connected.

He testified at great length to the effect that he had moved to the house at No. 1565 Grove street on the Saturday preceding Labor Day, September 3, 1910. In this he substantiated the testimony of the drayman introduced by the defense, A. Kruse, and particularly that of Mr. and Mrs. William Lawson, who resided in the same flat building. All of them had insisted that it was in the early part of September, a time during which the prosecution has introduced evidence to show that Caplan was in Washington, at Tacoma.

(Continued on Fifth Page.)

CANNOT EJECT A TRESPASSER.

Peculiar California Laws Embarrass Man Who Put a Lady Off.

Joshua Andrews of Long Beach learned something new yesterday. It cost him $15, as his education on this point was obtained in Judge York's court. Hereafter he will not eject any person from his lot, on the ground that that person is trespassing. In other words, there is no criminal trespass law in California.

Mrs. Jennie Winseman was walking across Mr. Andrews's lot when he appeared and told her she could not use his property and he ejected her. She brought suit for $5000 damages, alleging he struck her. In a deposition he denied this, and Mrs. Winseman admitted the only result of the ejectment was that she suffered from nervousness. She said she did not know she was on Mr. Andrews's lot, believing there was an alley through the property.

Judge York gave judgment in favor of Mrs. Winseman for $15, saying he fixed a nominal sum because of the universal ignorance regarding the laws of trespass.

Aligned.

CHILDREN TAKE SIDES.

In Domestic Troubles of Wealthy Italian Family They Choose the Mother—A. R. Vitagliano Gives Up and will Face Counter-charge.

A. R. Vitagliano, the wealthy Italian real estate operator, charged with failing to provide for his wife and three minor children, yesterday afternoon gave himself up to Deputy Sheriff Bright. Taken before Judge Craig for arraignment, he was asked to return today, and released on his own recognizance. Mr. Vitagliano several days ago filed a suit for divorce, alleging cruelty as grounds for separation. His wife countered by bringing the failure-to-provide charge, and denied having treated her husband in anything but a fair and lovable manner. The grown children of the family are all aligned with her, and intimate that another woman has entered the life of their father, causing the separation.

"332-34 South Broadway"

Our Wednesday afternoon musicales afford an excellent opportunity to hear the New Edison Diamond Disc under ideal conditions.

Delight the Whole Family This Christmas with a New Edison Diamond Disc

—the phonograph that Re-Creates Music!

Before making your selection, come to our store and hear a few examples of Edison's wonderful new art—the Re-Creation of the voices and instrumental performances of world-famous artists—then you will more fully appreciate the value of the new Edison as a real musical instrument.

Early Selection is Advisable

Our stock of new models is now complete, but to avoid disappointment, we suggest that you make your selection as soon as possible, as the demand this year for Edison Phonographs will be heavier than ever before.

Special Christmas Terms

A small part of your Holiday funds will send a New Edison to your home now or at Christmas time, for you to have and enjoy throughout the entire year.

Edison Diamond Discs—$100 to $450

Diamond Amberolas $30, $50, and $75

Mail Orders Filled—Write for Particulars

FRANK J. HART
SOUTHERN CALIFORNIA MUSIC COMPANY
332-334 SOUTH BROADWAY, LOS ANGELES
Pasadena Riverside San Diego

"Store Open Evenings Until Christmas"

Resigned.

GRIFFITH WILL PLEAD GUILTY.

Policeman-bandit Considers Defense Useless.

Doesn't Want Parents' Money to go to Attorneys.

Stole when Hungry and Debt Hounded, He Says.

Declaring that any attorney who should take money from his aged parents would be a worse criminal than himself, A. J. Griffith, the policeman-bandit who robbed a Wells Fargo Express messenger of a large sum of money last week, yesterday, following his arraignment before Justice Forbes, announced his intention of entering a plea of guilty.

"I have no money and my parents own only their little home and nothing else," the prisoner said. "Attorney Frank Dominguez is going to do all that any one can for me—ask for leniency or probation. I understand other attorneys are trying to get my parents to put up money for my defense, but there is no use. I want to get this over with. I want to pay the penalty and retain the love and respect of my parents and wife. I don't want them to spend money on me, as they can accomplish no good.

"Since my capture I have been in a mental maelstrom, pulled hither and thither by conflicting emotions. Today I have had the first opportunity to analyze my emotions and review the circumstances that caused me to enter into this effort at crime that ended so disastrously.

"As I look back at the past few days I can see what happened. I don't know what the judge or jury will take into consideration, but I want to say I was desperate. I was hungry, actually hungry. My family was without either food or funds. I had not worked for weeks. I was so deep in debt I could see no way out. A banker who held my note was threatening that unless I made good he would have me discharged from my position.

MONEY DELIRIUM.

"Sometimes I think I was in a delirium. I thought money, dreamed money and talked money. It looked as though with all the millions of property around me, there should be some way I could get the few dollars that would mean peace of mind to my family and food for us. I thought of every desperate scheme that will enter the mind of a man made desperate by want of the actual necessities. Then I made the disastrous attempt to rob the messenger and get away free.

"When the deed was finished I was about he most frightened man in the whole world. I did not expect to get more than a few hundred dollars. When I found I had thousands I was 'up in the air.' I had made no plans for the disposition of the money. In fact, until the actual moment of the robbery I never thought I would have the courage to commit the deed.

"My first thought, as I now remember it, was that the messenger or the wagon might be arrested and held as an accomplice. While thinking of this, I tried to find a typewriter so that I could mail back the checks. I thought this would tend to remove suspicion from the messenger. Then I remembered about the automobile I had ordered. I hastened to the place and paid for the machine. I thought I was acting in a natural manner—I never thought that most people use checks nowadays. You see, it was the first time I had ever had a large sum of money in my possession.

"When I go into court to tell the judge about this crime, I will go with the absolute confidence that no man can rise up and say I ever before committed a crime. I have lived straight. As to the killing of Milligan two weeks ago, I have an absolute alibi. I was flat on my back and Dr. Wiley of the Receiving Hospital can testify to that. I am innocent of murder or any other crime but the robbery. When the excitement wears off—when other crimes come up to attract the public mind—it will be seen that I am not a criminal except for this one crime. I yielded to impulse. It was not a carefully planned crime by a man desperate in the ways of the underworld. I did not even think of the terrible sorrow I was to bring to my parents, my devoted wife and my children. There should be some way to punish a man other than sending him to prison for his natural life, for that is what a long sentence would mean to me—death. I cannot live out a long prison sentence."

Griffith is held at the County Jail in default of $15,000 bail, and will have his preliminary hearing January 15, unless there is some delay not now looked for.

Avoid the Congestion

on The Times Telephone switchboard by telephoning your Sunday ads Friday or early Saturday.

Deeded to County.

(Continued from First Page.)

with clear water and to be connected by a running brook.

TWO YEAR WORK.

Two years, it is estimated, will be occupied in the carrying out of the landscaping and planting plans. After this part of the work has been accomplished attention will be focused on the development of the more scientific features. The six principal excavations now contain thousands of bones that have never been removed to the County Museum of History, Science and Art, and which can be readily assembled in such a way as to constitute a feature of immediate interest. Eventually it is planned to reconstruct scores of animals and to arrange them around the pits properly labeled in a way to serve as an attraction calculated to be of inestimable educational value. The field house group, which is to rise at the northeast corner of the grounds, will serve as a secondary museum to the building in Exposition Park. The developers of the park idea hope at some future time to have gigantic groups of statuary depicting the animals of the Pleistocene era scattered all over the park.

The old Hancock homestead, in which the donor of the park spent his boyhood days, and which stands in a clump of fine trees just back of and above Wilshire boulevard, is to be preserved as a landmark, serving as a public rest room in the general park scheme. Two comfort stations will be built in different parts of the grounds and especial provision is to be made for the parking of automobiles. In compliance with Mr. Hancock's stipulation that the country should once put the property in shape, the Board of Supervisors has voted $25,000, as an initial appropriation with which to start the work.

SCIENTIFIC MARVEL.

The La Brea ranch Pleistocene pits represent to scientific men one of the miracles of scientific discovery. Here is the only place and the only instance where the fauna of one period and one region have been preserved and handed down intact for modern man to study. Fifty times as much Pleistocene material is said to have been excavated from these beds as may be found in all the museums of the rest of the world. Nowhere else in the world have there been found the bones of the same species of animal at all ages of its existence and nowhere else the remains of prehistoric animals of such inconceivable size and in such variety.

The tar beds of the La Brea ranch were a death trap such as nature is never known to have devised in any other part of the world. The whole story is told almost every week on the self-same spot today. Now only seepages of the treacherous tar, that engulfed the monsters of the Pleistocene age may be found, but these spread into little pools and ever and anon ground squirrels and other small animals venture into them from solid ground and perish wretchedly. Other animals and birds attempting to feed upon the carcass get a foot or wing caught in the same sticky stuff and sink never to escape. Such sights as these were witnessed many times by the excavators in the pits.

Out of the tragic fate of these small animals the scientists have reconstructed the stories of the mastodons, the Imperial elephants, the saber toother tigers, the cave bears, the giant sloths, the ancient horses, the lions and the mammoth birds that perished in the same location 150,000 to 200,000 years ago and whose bones have been preserved in perfection to this day in the tar that long since solidified. These animals were attracted to the spot in the first place by thirst, say the scientists. A false step on the treacherous hardened surface plunged the mastodon helplessly into the tar, to die wallowing impotently in an effort to escape. The tiger, the Teratorias (a bird twice the size of the modern condor) and other beasts and birds coming to feed upon the carcass met like fates. Today their skeletons stand mounted in the County Museum or await assembling in the 3000 boxes of bones that fill the basement of that structure.

Flagged Down.

HUGHIE HUGHES BURIED

Six Racing Drivers Act as Pallbearers at Funeral of Auto Speed King, who was Killed on Uniontown Speedway December 2.

Six men who have hurtled through one or more great automobile races with Hughie Hughes acted as pallbearers at the funeral of the noted driver yesterday. Mr. Hughes was killed at the Uniontown (Pa.) speedway on the 2nd inst., and his body was shipped here for cremation.

The men who acted as the pallbearers yesterday are William Taaffe, Eddie O'Donnell, Teddy Tetzlaff, Omar Toft, Frank Murphy, Allen Brown and Franklin Cody. The services were held at the chapel of Edwards, Gamash & Heath. Frank Lowry, who has flashed the signal that started Hughes in many famous races, directed the funeral.

No word has as yet been received from the dead man's mother, who lives in London. She is more than 70 years of age. News of her son's death was cabled to her a week ago. Mrs. Hughes, the widow, who is registered at the Sherwood Hotel, intends to stay in Los Angeles with friends for the next three weeks, but other than this has no plans for the future.

Mr. Hughes has driven in several races on the Pacific Coast and last year led the field in the Vanderbilt Grand Prize race at the San Francisco Exposition, maintaining a speed of seventy miles per hour on a rain-swept course.

"FIXING" CASE DELAYED.

Inability of a State witness to appear yesterday before Justice Hanby for the preliminary examination of Dr. L. O. Wilcoxon caused another postponement. This is the third time the matter has gone over and Justice Hanby declared it would be the last, unless the prosecution expected to have the matter taken off the calendar entirely. The charges to be heard are that Wilcoxon was represented as an officer of the District Attorney's staff and collected $500 for the "fixing" of Mrs. Bessie Hale so she might reopen a rooming-house closed under the redlight abatement act.

The Opportune Loan

What would it mean to you to have money enough to build on that lot or to make that improvement on your home? Turn your lot into income property, make your home more comfortable. You can secure the loan from us. Easy terms for repayment.

State Mutual
Building & Loan Association
223 South Spring Street

In characteristic Redwood Boxes, packed with Gift Card ready for shipment — One Dollar the Pound.

A charming gift for the friends "back East" is a box of Chocolate Shop Chocolates. These exquisite confections are made in thirty unusual varieties, each of which, with its rich fruit, cream or nut filling under a coating of the most expensive chocolate in the world, is a masterpiece of the confectioner's art.

At All Chocolate Shops
211 West Fifth Street.
731 South Broadway
217 West Sixth Street
20 East Colorado St., Pasadena.

NEED MONEY?

We Have Large or Small Sums Immediately Available

A LARGE Corporation like ours with resources in excess of $8,000,000 is in a much better position to take care of the borrower's needs than is an individual.

As we deal exclusively in First Mortgages, and are the largest Mortgage Guarantee Company outside of the City of New York, when you come to us you are coming to headquarters.

It is our constant desire to make the expense to the borrower as light as possible.

Our loans are made on city and improved farm property. If you are in need of money, either to refinance an old loan or for a new one, we would suggest that you attend to the matter now as conditions for the borrower may not always be as advantageous as at present.

Call, or send full description of your property, and we will give the matter immediate attention.

James H. Adams, President.

MORTGAGE GUARANTEE CO.
Fully-Paid Capital $2,500,000
626 So. Spring

Breakfast in Twenty Minutes

A package of "H-O" Oatmeal should always be on hand in every home because it can be made ready for the table with only 20 minutes cooking. "H-O" is the only steam cooked oatmeal, a process which retains all the natural flavor of the oats—a delicate full aroma, more delicious than any oatmeal you ever tasted. "H-O" costs only one-half cent per dish and is good for old and young, the weak or the strong. Your grocer has it.

"Everybody is giving this sensible present this year; I shan't have enough to go 'round"

The History of a Great Work

Showing the Wonderful Progress of 150 Years

A hundred and fifty years ago, when the stage-coach horn still echoed through England, and a young, unknown planter named George Washington was hunting foxes or surveying land in His Majesty's colony of Virginia, there appeared in three modest volumes a book which was destined to exercise a great influence throughout the world—a greater influence than any other one work in the range of English letters.

It was called "The Encyclopaedia Britannica" and was prepared, according to its title page, "by a Society of Gentlemen" who were, incidentally, eminent scholars in their time.

The Origin of Encyclopaedias

These men not only originated the plan on which the Encyclopaedia Britannica was built, but the very idea of an encyclopaedia, so familiar to us today, is the result of their work. What they planned was essentially an educational work—a new method of bringing the knowledge of specialists in correct and scholarly form to the general public. The idea was revolutionary in its day, and its success has been an important means of diffusing education for 150 years.

Up through the decades this book has advanced, always ahead of the times, always entertaining, always absolutely correct in its statements. How successful both the idea and the book have been is shown by the fact that the reputation of the Encyclopaedia Britannica has steadily grown through 150 years and is greater today than ever; that the sale of each edition—and there have now been no less than eleven—has been greater than that of its predecessor, and that the total sale has been larger than of all other encyclopaedias in English, French, German, Italian, Russian and Spanish *combined*.

Features of the Britannica

The Britannica has lived and succeeded as a result of the way it has always been made: (1) because it was written by the highest authorities, each in his own branch of knowledge; (2) because it appealed alike to the scholar and the general public, to the educated and those who wanted to be educated; and (3) because its publishers, editors and contributors have always considered it an educational institution, not simply or solely a money-making production. In fact, it is only because scholars and writers everywhere think of the Britannica as an educational work that it is possible to secure as contributors the leaders of thought the world over.

From the time of the First Edition of the Encyclopaedia Britannica (1768) down to the present, each edition has been larger than its predecessor. This has naturally been so, for the increase in knowledge during the past one hundred and fifty years has been unprecedented. As the work grew larger and larger, with the inclusion of more and more material about every topic under the sun, not only did the number of volumes increase from 3 to 29, but each volume naturally became bulkier and heavier until it became so large and cumbersome that it required some exertion to lift and open it.

The Use of India Paper

Then it was that the publishers of the Britannica hit upon the invention of a thin India paper which should transform the heavy books into light and easily-handled ones. India paper revolutionized the making of these books.

Its thin, tough sheets reduced the thickness of the volumes by two-thirds and the weight from 8 pounds to almost that of the ordinary magazine. At the same time the opaque quality of the paper throws the type up distinctly, yet prevents it from showing through on the other side.

In short, India paper was, as a prominent clergyman described it, "an inspiration of genius," and its use revolutionized the making of books.

There remained but one step more to bring the Encyclopaedia Britannica, with its wealth of information, within the reach of every one. That was a reduction in the price, so that the average man or woman, with the average income, the young man just starting in life, the wife and the daughter in the home, each might possess this work.

Published in Two Forms

This marvelous work is published in two forms—the high priced Cambridge Issue and the popular "Handy Volume" Issue. The Cambridge Issue (which has been called the "rich man's book") is printed in very large type, on large pages, with extra wide margins. This is substantially the same form in which the Britannica has been published since 1768—148 years. The pages are 8¾ inches wide by 11¾ inches deep. This issue makes a splendid appearance in any one's library. The Cambridge Issue calls for [illegible] and monthly payments of [illegible] same amount for a [illegible] period. Of the 75,000 [illegible] printed in this magnificent [illegible] less than 1500 sets are left.

Making It Available to [illegible]

The original object [illegible] lishing the "Handy Volume" Issue was to produce this library of knowledge at a [illegible] ular price, making it available to every person who [illegible] of it. But its convenient [illegible] and ease of handling [illegible] more than its low price [illegible] been responsible for its tremendous sale. In six [illegible] 75,000 sets have been [illegible]

This "Handy Volume" [illegible] is identical with the Cambridge Issue, except in the size [illegible] and type. The pages are [illegible] smaller and the margins narrower. But in its contents [illegible] precisely the same [illegible] page, line for line, [illegible] word—as the high-priced Cambridge Issue. Every [illegible] colors, every illustration, every map, is identically the same; it is also printed on [illegible] paper. The "Handy Volume" Issue is sold only by Sears, Roebuck and Co., Chicago.

The Scarcity of India Paper

India paper is made [illegible] kind of flax grown in [illegible] Belgium and Ireland. This ended the getting of [illegible] from Belgium and [illegible] two years ago, and the [illegible] of the British government cut off all supplies from Ireland. The result is that no more paper can be produced [illegible] to come, for even after the war end tomorrow [illegible] other and more [illegible] to be grown [illegible]

Every set of the Encyclopaedia Britannica made on India paper has been made; when these are taken, as they are very near future, [illegible] no longer be [illegible] strongly advise those who wish a set [illegible] of all reference [illegible] the high priced [illegible] or the popular [illegible] form, at a saving [illegible] to order a set [illegible]

The [illegible] Encyclopaedia [illegible] 120 West [illegible] New York.

Important The present prices of the Encyclopaedia Britannica ("Handy Volume" Issue) hold good only on orders sent to us *at once*. We are sorry to state that on account of the higher cost of all materials for the making of books, the Publishers are obliged to increase the price to us, and we to the general public. The present low prices will, therefore, be advanced by from one to three monthly payments (from $3 to $9), according to the binding, on or before December 20th.

How long it will be possible to maintain these new prices without another increase is uncertain. In any case, if you wish to purchase the Encyclopaedia Britannica ("Handy Volume" Issue) at the present low prices, *act at once*.

Sears, Roebuck and Co., Chicago.

Life's Gentler Side—Society, Music, Song and the Dance—Los Angeles Theaters

SOCIETY.

...scarcely a day or night ... throughout the entire holiday vacation that does not ... anticipated society event ... debutante and college set, ... folks are beginning to ... just how they are going to ...

...Eugene O. McLaughlin is to ... Miss Eleanor MacGowan ... dinner dance at the Los Angeles Country Club the night of ... and, of course, the '16 ... all the college set home ... school will be there to enjoy ... Among them will ... Cecile McLaughlin, who is ... shortly from the fashion-... school she attends in ... York City to join her parents ... holidays. Miss Cecile and ... MacGowan graduated with last ... at Marlborough and are ... friends.

... McLaughlin will not come ... school work at the Boston ... for the short vacation, ... late fall opening, will not ... the long trip across the ...

...Angeleno Belle.

... to New York City, where ... to enjoy the Yuletide season, ... and Mrs. Claire Duffie and ... daughter Jacqueline of ... are in the city until Saturday, ... the guests of Mrs. Duffie's ... Mrs. William J. Chichester, ... latter's new home in the ... Club district, at No. 1017 ... Wilson place.

... Duffie, a home girl and al... popular here, is coming in for ... social compliments during ... Last evening Mr. and ... Locksley Stanton gave ... of twelve covers for Mr. ... Duffie, followed by a theater ... at the Orpheum. This ... hostess chose for her table ... a delicate pink, in flowers and candelabra. Mrs. C. ... assisted her daughter. ... K. Walker will give a ... and theater party for the ... tonight, and Mrs. Charles ... has arranged a bridge tea ... home, No. 2267 West Twenty-... street, for tomorrow, honoring her niece, Mrs. Duffie. ... afternoon Miss Lucile Bal... to give a bridge tea and ... evening, Mrs. Chichester ... entertain dinner guests for ... daughter and son-in-law.

... invitations extended to fifty ... friends of Hollywood, Pasadena, Los Angeles and Beverly Hills, ... Edwin Schell is to entertain ... afternoon at her Beverly ... honoring Mrs. Her... Smith of this city and ... Edwin Hirt, who has re... come from Tulsa, Okla., to make her home, and is located not far from the Schell home.

To Receive Bon Voyage.

'Ere her departure with her children for her home in Honolulu, Mrs. John Trenholm Warren, with her little daughters Katharine and Marion, will be at home tomorrow afternoon from 3 to 6 at Hotel Maryland, Pasadena—an opportunity for her friends to say bon voyage before she sails. With Mr. Warren, the family left Honolulu in August and enjoyed a 3800-mile motoring trip from Victoria and Vancouver to San Diego, with side trips en route. They also spent a month in the East, including Chicago, New York, Boston, Cleveland, Rochester, Philadelphia, Washington and New Orleans in their itinerary. Mr. Warren left last week for home, and the family will depart Saturday on the Great Northern to join him.

In the East.

Word comes from New York City that Mrs. Charles Wellington Ran and her daughter, Miss Lilian Ran are at present enjoying a gay season in the eastern metropolis, domiciled meanwhile at the Gotham, where they are entertaining and being entertained extensively. This mother and daughter have leased their Wilshire-boulevard residence for the entire winter, so Angelenos hardly anticipate their return before spring. They are quite as popular in Washington, D. C., as in New York and will no doubt be there for the inaugural festivities.

Mrs. William Miller Graham of Montecito is among the well-known Californians stopping at the Gotham, and with Mr. and Mrs. Rudolph Spreckels, Mrs. Frances Carolan and numerous others of this State, participated last week in the Ten Allies costume ball at Madison Square Garden—one of the sensations of the season.

Off for Business Career.

In honor of Max Wright, who is to leave Saturday for Honolulu to embark on a business career, a farewell party was given at the home of Miss Edith Kasviner, No. 4236 South Figueroa street, Saturday night. Dancing and a programme of music and exhibition dances, in which Jack Feldman, Jack Galantier, Ellis Wiener, Miss Celia Sugarman and the young hostess participated, was enjoyed, with Dutch lunch as a substantial climax. The house was beautifully decorated in Hawaiian colors and marigolds, and bidden were: Misses Esther Goldberg, Celia Sugarman, Lillian Breslow, Tillie Kasviner, Bertha Rudd, Elizabeth Harband, Bessie Schwartz, Rose Goldhabor, Esther Brown, Fannie Geller, Virginia Moses, Fanchon Wright, Alice Barrin, Sadie Epstein, Fannie Schatz, Edith Kasviner and Dorothy Harband, and Messrs. Max Wright, Jack Feldman, Mory Horowitz, Mory Breslow, Elliott Phillips, Nick Brown, Herman Blank, Ellis Weiner, Al Goldhaber, Jack Galantier, Frank Robinson, Al Greenberg, Morris Goldstein, Harry Altman, Curlie Leavitt, Harry Harband and Leon Kasviner.

Sorority Jollity.

With the colors of her sorority, violet and white, dominating in the decorations, Miss Catherine Cartwright of Hollywood, a graduate of the Girls' Collegiate School, entertained the Delta Kappa Phi National Sorority, Saturday, at her home, No. 1626 Martell avenue, honoring the "rushees." Five hundred was played and refreshments served. Present were the Misses Catherine Cartwright, Annie Alexander, Ruth Kellogg, Lillian Leazle, Esther Love, Mildrid Crick, Irene Brauer, Nell Alexander, Margaret Coffman, Maxine Eccelston, Babe Fitzmeir, Winifred Howland, Clara Louise Lewis, Marjorie Miller, Genevieve Shafer, Bernice Leightner, Bernice Tibbens, Katherine Robbins, Dorothy Vigus, Irene Wyatt, Mary Patterson, Florence Boden, Mary Hook and Anna and Dorothy Hook, Mrs. Wilson Gibbs, and the "rushees:" Misses Helen Stevens, Geraldine Sullivan, Marjorie Howland, Ruth Brauer, Eleanor Norcross, Katherine Thomas, Mary Quinlain, Edith Parrott and the Misses Robinson.

Luminaries of screen.

Mae Marsh, in "Intolerance" at Clune's Auditorium and "The Wharf Rat" at Clune's Broadway, and (above) Dorothy Dalton in "A Gamble of Souls" at the Palace.

WOMEN'S WORK, WOMEN'S CLUBS.

Some modernist has said that real philosophy finds its beginning and its end in a proper appreciation of humor. And James W. Foley, a genuine favorite with Los Angeles audiences, gave added impetus to this belief in his lecture, "The Saving Grace of Humor," at the Ebell Club yesterday.

Humor, as Mr. Foley sings it from his heart, is the sort that laughs with you and makes you laugh at yourself.

To properly appreciate and understand humor, you must get the right perspective, says Mr. Foley. One must learn what in life is vital and what is incidental. A scratch upon furniture is a mere incident, but a scratch on the human soul is a vital thing.

A distinction of wit and humor also brought enlightenment to the listeners. Wit can hurt, but humor—you can laugh at yourself. It causes one to say, "It is good he tries," not "It is sad he failed."

Humor is frequently the saving grace of a life burdened with care; it is so close to pathos as to be almost its twin. "The depth of a stream cannot be judged from its surface," said Mr. Foley. Humor has a softening quality, an undercurrent of pathos, as the writer of verses showed in his boyhood prayer readings, especially "The Rainy Nights," it never seeks to reconcile irreconcilability, as was suggested in "His Feet in My Hat," in which humor is met under unexpected circumstances. Then there is the kind that comes from blessed spontaneity, unconsciously, as typified by "William Green."

Of course he told about Dr. Squilis, now passed away, preceded by a great many of his patients—the doctor who flourished though his patients did not—though some died without medical assistance, as Foley told in his obituary. A programme without "Dr. Squilis and his pills," in this land of sunshine and health, would never do.

That humor lies in the element of surprise was pointed out in the reading of "Henry Blake," it also lies in accumulated suggestion and is found in scientific dogma, as "The Week in School" shows.

And the closet Mr. Foley has conceived is going to be quite as fully appreciated by women as men. It will be handed down to posterity as illustrating humor encountered in every-day life.

Laughter mingled with tears in the diversified portrayal of this saving grace, from the beautiful tribute the poet paid to James Whitcomb Riley in introducing "Dropping a Kind Word" and the philosophically humorous Lad-Dad rhyme on to "Let's Pretend," which he gave as a benediction. The speaker was recalled to the platform twice, with responses to encores. Later, with Mrs. Foley and Mrs. Robert Burdette, he was honor guest at the tea in the parlors.

At the Woman's City Club, too, poetry supplanted the usual serious trend of calendared subjects yesterday, when Charles Farwell Edson read from the published works of five women closely related to Los Angeles—gems from the "Lace o' My Life" of Mrs. George Drake Ruddy (Ella Giles;) from Olive Percival's "The New Moon," "Lilacs," "Trees After Dark," taken from spring, and "Life's Patchwork," which he chose from the autumn cycle; "Sonnets of Spinsterhood" (the author not mentioned;) and many from Ruth Comfort Mitchell-Young, who is a special favorite with Los Angeles audiences. "City Bound," "Post Graduates" and "The Night Court" were among those given. Charlotte Hall, whose "The Inheritor" he claimed as the finest woman's poem in English, was also appreciated. He read "The Creed," "And This is Life" and "A Friend" among others of her poems.

For the last part of his programme Mr. Edson threw upon a screen views of the etchings and drawings done by Marion Holden Pope for his original poems, found in "Los Angeles, from the Sierras to the Sea," and the views, as the author gave his interpretation, drew forth an ovation.

Christmas Play.

The College Woman's Club last Saturday in the Brack Auditorium entertained the children with a delightful play, "The Christmas Spirit." The cast was as follows: Santa Claudina, Lellita Louise Parker; Ethel, Jean Baker; William Jenkins, Jr., Gladys Harrison; King Thesi-times, Catherine Leach.

The play was given by one of Miss Miriam Meredith's companies of child players. The company carries portable scenery which may be set up in drawing rooms.

Mrs. E. J. Sheehan of Pasadena sang a group of children's songs.

The Finance Committee announced a dance, for the benefit of the vocational bureau at the Hotel Westmore, the 28th inst.

Woman's Press Club.

The Southern California Woman's Press Club announces a full and extremely interesting shop-talk programme for this afternoon at the Brack Shop Auditorium, thirteenth floor, at 2:30 o'clock.

Miss Dorothy Willis will open with a talk on the values of modern poetry. Miss Ruth Dennen will present some perplexities of the newspaper woman. Mrs. Helen Lukens Gaut will give a short account of her methods in making and disposing of feature articles, and Clarence McGehee will be the honor guest.

Mr. McGehee probably knows the subject of the Japanese drama more intimately and authoritatively than any living occidental. Those who know of his connection with the local Japanese Theater, or have seen his Cherry Blossom Dancers, are looking eagerly forward to his informal, yet authoritative discussion of this artistic topic.

Theaters—Amusements—Entertainments

MASON OPERA HOUSE— Next Week
THE GREATEST COMIC OPERA OF THE CENTURY. ANDREAS DIPPEL PRESENTS
"THE LILAC DOMINO"
By CHARLES CUVILLIER.
...Cast, Company and Production Intact. Direct from One Year's Run ... York City. Big Beauty Chorus. Fashion Show. Prices: Nights, 50c to ... Mat., 50c to $1.50; Wed. Mat., 50c to $1.00. SEATS NOW.

ORPHEUM— The Best in Vaudeville
... Night at 8, 10-25-50-75c; boxes, $1.00. Matinee at 2 DAILY, 10-25-50c; boxes, 75c. Except Holiday Matinees.
SOPHIE TUCKER and Kings of Syncopation; "CRANBERRIES," Side Dish for ...; BERT FITZGIBBON, Original Daffydil; "THE FOREST FIRE," Sylvia ... & Co.; RAYMOND & CAVERLY, "Wizards of Joy;" JOHN GEIGER and ...; FOUR READINGS, Jugglers of Humans; JOSIE HEATHER & ...
Orchestral Concerts, 2 and 8 p.m. Pathe Semi-weekly News Views.

TALLY'S Broadway Theater
OUR NEW STAR
Mary Miles Minter
in Her First Big Picture,
"Youth's Endearing Charm"
Shows at 10:30 a.m., 12, 1:30, 3, 4:30, 6, 7:30 & 9 p.m.

CLUNE'S AUDITORIUM— Now Playing. Twice Daily, Except Sunday, 2 and 8 p.m.
NINTH WEEK
"Intolerance" or "The Mother & the Law"
D. W. GRIFFITH'S COLOSSAL SPECTACLE
... 25c, 50c, 75c, $1.00. BOXES AND LOGES, $1.00, $1.50 and $2.00.

CLUNE'S Broadway THEATER
—THIS WEEK—
Mae Marsh and Robert Harron
IN A DRAMA OF THRILLS AND HUMOR
"THE WHARF RAT"

WOODLEY Theater— SHOWS BEGIN 11, 12:30, 2, 3:30, 5, 6:30, 8, 9:30
Pauline Frederick, as
"Nanette of the Wilds"

PALACE Seventh near Broadway
HERE NOW
DOROTHY DALTON
... in the romance of Frisco's Barbary Coast and the South Sea Isles—
A GAMBLE IN SOULS
and Charlie Murray in "BOMBS."

TRINITY AUDITORIUM L. E. Behymer Mgr. Third Pair of Concerts
LOS ANGELES SYMPHONY ORCHESTRA 75 Musicians
LESTER DONAHUE, Pianist
TRINITY AUDITORIUM
... December 15th, at 3:00 p.m. Saturday evening, December 16th, ... Secure seats in advance. Sale Monday, December 11th. Box Office ... Auditorium. 50c, 75c, $1.00, $1.50, $2.00. F. W. Blanchard, Manager.

... Popular-Priced
ROSSLYN HOTEL
... $1 PER DAY UP. LARGEST HOTEL ON COAST.
... Rooms, $1.50—200 Rooms, $2.00—300 Rooms, $2.00 to $5.00.
MEALS 25 Cents
Best meals in the world—
Fifth and Main Sts.

HIPPODROME—
A BIG WHIRLWIND SHOW
Malverne's Comiques
Slapstick Comedy Acrobats
7—Bright Feature Vaudeville Acts—7
MATINEES 10 cents ALL SEATS Evenings 15c

MARGARITA FISCHER in
"THE PEARL OF PARADISE"
and a Roaring Comedy, "Hash and Havoc."
Shows 10:30, 12, 1:30, 3, 4:30, 6, 7:30, 9.

SYMPHONY— ... near 6th
OLGA PETROVA
in "The Black Butterfly"

CHARLIE CHAPLIN
in his latest THE RINK

LITTLE THEATER Three Short Plays—Tonight, 8:15 and every night (except Monday.) Mat. Wed. and Sat.
FAREWELL SUPPER, CONSCIENCE
THE SHADOWY WATERS
One Week Only

DRAMA.

"Marrying Money."

AIRY ROMANTIC COMEDY

SLIGHT STORY BUILT AROUND INTERESTING MOTIVE.

By Henry Christeen Warnack.

One of our best little hucksters, as my friend Harry Williams would say, was driving home Saturday night after a successful day at market when he encountered a cheerful bandit who had stolen an automobile and was therefore badly in need of tribute money for the rubber trust and John D. Rockefeller. At first the bandit regarded the meeting as auspicious and he went merrily through the huckster's clothes. This profited him so little he banged the huckster on the head and went away with a grouch that foreboded ill to his next choice of victims.

When he recovered, our wise little huckster rubbed his own head dolefully and then patted a cabbage head at his feet with something akin to affection, for in that cabbage head reposed his bank roll, consisting of something like $300 in gold and green backs.

Yes, indeed, there is big money in cabbage and there is a moral in this story for it has an intimate bearing on the play at the Burbank this week, said play being a romantic comedy, entitled "Marrying Money."

You are not to infer that the authors of this light collaboration are to be considered separately or collectively as cabbage heads, nor, indeed, that there is much money in them as authors of this type of drama.

The point is merely that a cabbage head may be as safe a bank as an iron safe when it is a legitimate receiver and agent, and that nobody who is not a legitimate agent for money can possible capture it, or keep it if he does get his hands upon it.

The law of money is one of perfect consistency and when two persons who are willing to break the law, start out with such a design on each other it is pretty certain that both will come to grief and be fitly punished by the law that each desires to break.

The story of this play has rather a deeper motive than most light comedies but the story is almost too slight to hold the attention unless it be exceedingly well acted. It is that of a girl whose father "breaks" in Wall street, and who sets her cap for a young man who is suspected of having a fortune. The young man's rich uncle has cut him off with a pittance and he starts out to marry the girl because she has money. They wind up by deciding to face life as they have found it and to make their own way.

Nobody could love the kind of girl the authors have made Mildred Niles, and certainly no one could love her as Miss Plummer creates her, with or without money.

Warner Baxter's young Vanderpoel is more plausible and readily wins our sympathies.

A gentler and finer Count than the one created by Frank Darien would be difficult to imagine and his beautiful acting makes up for much that is otherwise lacking in the play and the cast.

Russell Powell is joyously droll as the Dutch landlord of a country inn, Mr. Wesner's rector is delightful, and Nolan Leary is refreshing as Vanderpoel's chum.

Cleverness.

JEST AND MELODY.

SOPHIE TUCKER SPELLS JOY AT THE ORPHEUM.

By Grace Kingsley.

If Sophie Tucker had been Marconi, or Billy Sunday, or Edison, or President Wilson or the Kaiser, or anybody else supposed to occupy a unique position in the world, instead of being just her unctuously bright, plump and jolly self, she couldn't have received more applause than she did at the Orpheum yesterday. The place simply wouldn't hold any more noise. And ten to one the applause given any of the above dignitaries wouldn't have had the warmth in it the crowd gave her as she smiled at the members of her orchestra, and cried for about the tenth time: "Come on, boys, play 'Pretty Baby.'"

Though we are glad on occasion that the miracle of wireless exists, and while we rejoice that we are lighted nowadays with electricity instead of candles, yet deep in our hearts we are probably more truly grateful for a good laugh than for anything else in the world.

The "spontaneity" of Miss Tucker's act is probably all carefully worked out, with a meter on every situation, but it appears totally uncalculated. Her personality is the embodiment of warm radiance, and her art while apparently following somewhat broad lines, yet has a subtlety all its own, and never for a moment verges on coarseness.

It seems a pity lack of space forbids giving more attention to the surrounding bill, which is uniformly pleasing. Bert Fitzgibbon, billed as "the original daffydil," occupies a rather hard spot following Miss Tucker, but gets away with a fun triumph. "Cranberries" is a smart little sketch, well played by Frederick Karr, Nell Pratt and Marion Day. Raymond and Caverley are German comedians who joyously juggle the English language, something after the manner of Weber and Fields, and Kolb and Dill; they make a big hit. John Geiger plays and talks pleasingly and amusingly on his violin, and the Four Readings toss one another about in a very novel acrobatic act.

Holdovers include "The Forest Fire" and Josie Heather, who continue to please greatly.

Tally's Broadway.

Bad fairies are certainly banished these days, and good ones, like Cinderella's fairy godmother, possess us. That's why we are rejoicing like the grown-up children we are, in such delicious trifles as "Youth's Endearing Young Charm," which Mary Miles Minter is pouting and "frivoling" her way through at Tally's Broadway this week. This photoplay is a sort of cross between "Peg o' My Heart" and "Cinderella." There is the identical dog which helped "Peg" win our hearts, and there's a fairy godfather instead of a godmother in this picture play, who comes and takes the "cinder" out of Cinderella. Miss Minter is a very lovely personality—she is quite the most charming of this season's crop of golden-slipper princesses in fact. And that's going some, with all our motion-picture directors doing intensive work in this Cinderella-blooming business.

Woodley.

"Nanette of the Wilds," in which Pauline Frederick and Willard Mack are starring this week at the Woodley, is melodrama. But it is melodrama of the highest type, swift-moving, logical, full of credible motive and human appeal. The settings, too, are of more than ordinary interest, as the action takes place in Northwestern Canada, affording opportunity for unusual scenery.

Miss Frederick does credit to her versatile art in her portrayal of the daughter of a whisky smuggler, whose love for the captain of the forest patrol struggles against her hatred of the law. Willard Mack, as the captain, has a conventional role that does not call out the finesse and dramatic shading of which he is capable. The picture play, as a whole, is a really absorbing one.

The Burton Holmes travelogue, showing views of Egypt, its pyramids and the Nile River, is of uncommon interest.

Butterfly Flits In.

Olga Petrova in "The Black Butterfly," has been substituted at the Symphony for Mabel Taliaferro in "The Sunbeam." The Petrova picture is said to be one of the best in which this popular actress has appeared.

Movie Revue Tonight.

Local admirers of Ruth Roland, Balboa star, will find considerable interest in the announcement that this popular young woman will play in a nifty little act of her own creation in "The Movie Revue of 1916," at the Mason Operahouse tonight. Miss Roland is one of approximately 100 well-known motion-picture celebrities who will personally appear on the stage tonight to offer a nine-act vaudeville bill for the benefit of the Seventeenth Company, Hollywood Coast Artillery, a Federal reserve organization. Theodore Roberts, Anita King, Raymond Hatton, Hobart Bosworth, Tully Marshall, George Beban, Wilfred Lucas and many others will take part.

"Eyes of the World."

The mail order sale of seats for the national premiere January 1 of Clune's multiple-reel cinema production, "The Eyes of the World," will open today at Clune's Auditorium. Requests for seats will be attended to in the order of their receipt, and the tickets will be mailed to the purchasers who inclose checks or money orders.

GENERAL REVIEWS.

Pantages.

There is a little almond-eyed lady at Pantages this week who sings as sweetly as any nightingale—at least, when you compare her with some of the acts. Little Miss Jue Quong Tai is as demurely beautiful as a lotus blossom, and she can run her words together and shrug her shoulders as sophistically as any patter queen.

Ed Warren and Dill Templeton may sing fairly well, but if either of them broke a leg—good-by act! They have a nifty line of acrobatic stepping, and by satirizing every other act on the bill, they get considerable noise.

"The Toll Bridge" is a "wholesome" playlet—ditto, any rural sketch that substitutes a sob for a thrill and is interlarded with rube gags. These captured a big share of laughter.

"Oh, the Woman" is a "tab" of "The Bride Shop" order, flaunting lingerie and cheap comedy in place of intelligent humor.

George Stanford is a whistling boy—not barefoot and with no cheeks of tan—but he can raise the roof with his pursed-up lips and eight fingers.

Ollie Vanis, the little will-o-the-wisp of the tight wire, assisted by her brother, follow the picture, which shows more daring stunts by Helen Holmes in "The Lass of the Lumberlands."

Hippodrome.

Plenty of snap and ginger are the distinguishing ingredients of the Hippodrome bill this bill.

Ardane, a devil-may-care fellow, thrills from precarious perches and lofty heights. Hazel Weston and company have a highly amusing burlesque idea full of witty sayings and bright costumes. Karl Flynn and Nettie McLaughlin have a song and dance offering which is both appealing and entertaining.

An unlimited fund of real laugh material forms the act of Murry K. Hill. "Merry Married Men" is all the programme promises.

A delightful diversion is offered by Rogers and Brockway in "The Traffic Cop and the Sparrow." Malverne's Comiques are one of those old dependable rough-house acrobatic features always bound to please.

The usual photoplays and Pathe News features accompany the pleasing bill.

Clune's Auditorium.

"Intolerance," now in its ninth week at Clune's Auditorium, continues a wonderful attraction, playing to two big audiences twice a day. The mammoth picture spectacle doubtless could remain for many weeks, but owing to the fact that it is extensively booked, it will remain only a short time longer.

The great historical spectacle, with its four parallel stories of the days of Babylon, of Palestine in Christ's time, of France under the influence of Katherine de Medici, and the United States of today, is so artistically molded around the central theme, that the whole seems like one great tale.

Mae Marsh, Robert Harron, Constance Talmadge, Josephine Crowell, Seena Owen and the others of the great cast are securing deserved fame through their work.

Majestic.

"A Trip Through China," with its marvelous views of the ancient Forbiden City, photographed for the first time by Benjamin Brodsky, maker of the film, and its other scenes of intense interest, is now in its fifth week at the Majestic.

The film is a liberal education not only as regards its scenic views, but as regards its sidelights on the manner in which the Chinese people live. Among the pictures are shown the cormorant-fishing, different customs, including marriage and burial ceremonies, the great power boats propelled by men, and a thousand intimate glimpses of this mysterious and reserved people. The film will close the end of this week.

Be an Exception.

Don't wait until the last moment to telephone your Sunday ads to The Times. Do it Friday or early Saturday.

Shocking.

FOUR SLAIN IN WRECK AT FAIR.

Angelenos Die as Street Car Demolishes Automobile.

Three Women and Man Victims of Tragedy.

Fifth Member of Motor Party is Tossed to Safety.

Death swooped down upon four residents of Los Angeles as they left the gates of the San Diego exposition yesterday. A street car ground their automobile to a shapeless mass; three women died instantly in the wreckage, and the driver of the motor car succumbed a short time later in a hospital. A fifth member of the party, tossed far from the shattered automobile, escaped with a few bruises.

The dead:

MISS KITTY NICHOLSON, 77 years old, No. 501 South Figueroa street.

MRS. MARGUERITE HALE, 65 years old, No. 7001 McKee avenue.

MRS. EVA HILLS, her daughter, of the same address.

C. E. KRITCH, driver of the automobile, No. 501 South Figueroa street.

The sole survivor of the pleasure party, A. P. McKirahan, a printer, No. 9307 Budlong avenue, suffered severely from shock.

The crash came at a grade crossing in City Park, near the San Diego High School building, a few minutes after the ill-fated motor car had been driven from the exposition grounds.

The automobile, according to Mr. McKirahan's story, was traveling at about wenty-five miles an hour; the street car at a speed of which he had no idea—it flashed into view, the shock came and the motor car was debris, twisted around the lifeless bodies.

INJURIES FATAL.

Though the women were trapped in the wreckage, the men were thrown clear, with such force that Mr. Kritch's hip and collar-bone were broken, and he was profoundly shocked.

Both men were taken to the hospital with all speed, but all efforts to revive Mr. Kritch were futile, and he died some hours later.

The party motored from here to San Diego Sunday, to visit the exposition. Early yesterday morning they drove through the fair grounds, then decided to go to Inspiration Point for a view of the bay. Almost within the shadows of the exposition buildings the tragedy was enacted. Of the automobile, only the engine and a twisted mass of fragments were left.

The street car was manned by Motorman C. R. Rombold and Conductor A. V. Howarth. Both state their car was moving at the usual speed down the grade, and that the brakes had been inspected during the morning.

"I was sitting in the front seat with Mr. Kritch," said Mr. McKirahan, "and he was not steering with both hands all the time; occasionaly he pointed out something of interest. I had no idea of danger until he swerved the car suddenly, as we rounded a curve to cross the car tracks. Then came the crash. I heard no warning bell from the street car."

Charles P. Burger, a park employee, saw the accident, but refused to state whether he heard the motorman ring the gong. He and Mr. McKirahan will testify at the inquest to be held at 10 o'clock this morning. Street car officials will say nothing pending the official hearing.

PARTY OF FRIENDS.

Mr. Kritch, who was about 35 years of age, owned the automobile, and used it as a rent machine. He was "comfortably fixed," according to his friends, and drove his touring car more for recreation than for profit. He had lived at No. 501 South Figueroa street about four years. He leaves two brothers, in Pennsylvania.

Miss Nicholson has been a familiar figure on South Figueroa street for the past eleven years. She came here from San Francisco for her health, and shortly thereafter leased the property at No. 501 South Figueroa street. Since that time she has conducted it as a lodging house. Mr. Kritch was one of her old-time roomers, and neighbors say the relationship between the two was more that of a mother and son than roomer and landlady.

Frequently Mr. Kritch took her with him on long drives, and but a few months ago made a trip to San Francisco in his machine. She leaves a nephew in San Francisco and two nieces in Italy. The nephew left for San Diego last night to take charge of the remains.

Mrs. Hale and her daughter, Mrs. Hills, were friends of Miss Nicholson. Through Miss Nicholson they became acquainted with Mr. Kritch, and frequently were his guests on long drives.

Mr. McKirahan is employed by a local morning paper. He and Mr. Kritch were friends of long standing.

GOES TO SAN DIEGO.

Chairman Pridham of the Board of Supervisors, who is a director of the Panama-California Exposition, San Diego, left for that city yesterday afternoon to complete the winding up of the splendid exhibits. He will confer with the other directors and arrange for the removal of the exhibits when the fair closes the last day of the year.

To Grand Jury.

BITTEN WILL TESTIFY AGAINST A HIGHER-UP.

GEORGE BITTEN, the mystery man in the Sebastian scandal, now serving two years in San Quentin for defrauding a woman, yesterday came to Los Angeles in the custody of deputy sheriffs and was secreted in one of the jails, to be later called before the grand jury.

Bitten, who alleged that he held certain secrets concerning prominent citizens, is believed to be here to testify concerning a number of men whose names may later appear in a libel suit. Members of the grand jury maintained great secrecy concerning his presence in the city, but admitted that the value of his testimony is problematical. His testimony is already known to several persons but the grand jury will try and corroborate the many assertions he has made at different times.

A police scandal that was much in evidence following the resignation of Sebastian as Chief is declared not to figure in the present investigation. It is whispered that Bitten holds certain letters that he at one time offered for sale and that these letters affect men high in the Los Angeles social and business world.

Attorneys in close touch with the political situation in this city declare that the matters which Bitten is thought to have knowledge of are not political but concern the private affairs of a particular man and that he is now willing to divulge them. "You may depend on it that the grand jury thinks he can clear up certain grave situations or we would not have sent for him," a member of the jury stated last evening.

Theaters—Amusements—Entertainments

MOROSCO— TONITE—ALL WEEK MATINEE THURSDAY
The Funniest Show in the History of Los Angeles. Ask Anyone. Don't Miss It.
THE BLUE ENVELOPE
THE CRITICS SAY:
Maitland Davies, Tribune—The tired business man will seek it with a hopeful heart and leave with sparkling eyes.
Otheman Stevens, Examiner—Contains a sight draft on your risibles, and the acting is bully.
Henry Christeen Warnack, Times—A raging torrent of mirth. Keeps the audience in an uproar.
Guy Price, Herald—Nothing blue about the "Blue Envelope." Everything is rosy, including the lady's stockings.
PRICES—NIGHTS, 10c TO 75c. MATS. THURS. AND SAT., 10c TO 50c.

BURBANK THEATER— AN INSTANT SUCCESS. Mats. Wed., Sat., Sun.
BROADWAY'S WHIRLWIND COMEDY—First Time Here.
MARRYING MONEY
Nights, 10c to 75c. Mats. 10c to 50c.
COMING—"7 Keys to Baldpate."

MAJESTIC— LAST WEEK. Mats. Daily—2:15. Nights—8:15.
Benjamin Brodsky's Marvelous Travel Pictures in Ten Reels.
A TRIP THRU CHINA
Showing the Interior of the "Forbidden City," the Great Wall of China and Many Other Sensations—Evenings, 25-50-75c. Daily Matinees, 25-50c.

PANTAGES VAUDEVILLE
—10c, 20c, 30c—
Shows 2:30, 7 & 9
"OH THE WOMEN"
PRINCESS JUE QUON TAI
JAMES GRADY & CO.
WARREN AND TEMPLETON
GEORGE STANFORD
JOHN AND OLLIE VANIS
THE LASS OF THE LUMBERLANDS With Helen Holmes

PALACE— 7th Near Broadway HERE NOW—
A Big Triple All-Feature Bill.
Dorothy Dalton and Wm. Desmond
in "A GAMBLE IN SOULS"
Charlie Murray in "Bombs" and Pearl White in "Pearl of the Army."

MILLER'S— Junction Spring and Main at Ninth FOX PHOTOPLAYS
A virile, vital "human interest" picture,
"THE BATTLE OF LIFE"
Featuring Gladys Coburn and a big cast.
Shows 11, 12:30, 2, 3:30, 5, 6:15, 7:40, 9:05 P.M.

ALHAMBRA— Miller's Hill St. Theater, Bet. 7th & 8th on Hill St.
ROBERT WARWICK in "ALL MAN"
"The High Diver's Curse," two reels of side-splitting laughs. Shows 11, 12:45, 2:30, 4:15, 6, 7:45 & 9:15 P.M.

PUBLISHERS:
THE TIMES-MIRROR COMPANY.
OFFICERS:
H. G. OTIS, President and General Manager.
HARRY CHANDLER, Asst. Gen. Mgr. and Treas.
HARRY E. ANDREWS, Managing Editor.
F. X. PFAFFINGER, Assistant Treasurer.
MARIAN OTIS-CHANDLER, Vice-Pres. and Sec'y.

Los Angeles Times

EVERY MORNING IN THE YEAR.
Daily and Sunday, Illustrated Weekly and Semi-Monthly Magazines. Yearly $9.00; Monthly, 75 Cents, Postpaid. Daily Founded Dec. 4, 1881—36th Year.

Member, Class A, of the Associated Press. Leased wire mileage covered: Day, 22,000; Night, 28,000; words transmitted, 60,000, not including specials.

OFFICE:
New Times Building, First and Broadway.
Branch Office No. 1—615 South Spring Street.
Branch Office No. 2—712 South Hill Street.
LOS ANGELES (*Loce Ahng-hayl-ais*)

Entered at the Postoffice as mail matter of Class II.

TREND OF THE FINANCIAL NEWS.

BRIEF EVENTS OF YESTERDAY.

(At Home:) Trading on the New York Stock Exchange was governed largely by the course of foreign affairs and a raise in call loans to 10 per cent., a rate which was considered artificial. Early prices were mostly above last week's final quotations, because of the favorable bank statement and the United States Steel Company's tonnage report for November. The anti-high price crusade in the West was reflected in a further break in commodities, especially cotton. Domestic bond issues were irregular.

GLAD TO HEAR IT.

A dispatch says that "the execution of an American in Mexico has been delayed." Let us thank heaven that Villa and his bandits are all dead. There could be no other possible reason for the delay.

THEY WILL LEARN.

Within the next few weeks fifty of the biggest newspapers in the East will print pictures of the gorgeous floats to appear in the Pasadena rose tournament. One of these days people in the East will really begin to hear about Southern California.

THE "MIDWINTER."

The Times can assure its readers that this season's "Midwinter Number" will be the cheeriest publication ever issued from this office—every word of warm cheer backed by a cold and assuring fact. You will all like the big, boosting, uplifting and convincing "Midwinter."

CRIMINAL TO WIN.

In speculation in foods success alone is criminal. A burglar is a burglar whether he gets away with the goods or not. If there were no food speculators would there be any food out of season? As to eggs, they are stored in April by speculators who take a chance on the price being higher in December. Sometimes the speculators lose. But we don't hear anything about his troubles.

JUST A GUESS.

A tourist to Los Angeles, who had tabulated sixty eccentric actions which he planned to accomplish during his visit here, died suddenly of heart disease before he had carried out any of his programme. Since from some mystic source man receives the power to dream beautiful things and to plan their fulfillment, it is not unreasonable to believe that it is that same wondrous power that smiles at humanity's vain efforts and that suddenly, without warning, reaches down and removes every obstacle that separates man from the society of the gods.

FORGIVING ONESELF.

The idea that for the first time in ten years he had been lax in his duty to his employer so weighed upon a man's mind that he took his own life. It is hard to be too conscientious about one's work, but it is possible to take little mistakes too seriously. Reliability is always admirable, but, being only human, none of us is perfect and it is well to learn how to forgive ourselves our shortcomings, without condoning the faults themselves. Sometimes when one is in the midst of very serious business it is worth while to stop and laugh, just to preserve sanity. "Be not righteous overmuch, neither be thou overwise. Why shouldst thou destroy thyself?"

THE HOUSE OF MIRTH.

At the Morosco Theater this week a company of splendid players is offering a play that was not written by Ibsen, Shaw or Shakespeare. It is no sort of a problem play, there isn't a "deep" line in it, and one is inclined to think that if its author ever had a serious thought he could not have been sober at the time and so stands acquitted of any gloomy intention. The play is one of the best laugh producers we have seen in some time, and in these days of world-bitterness and world-sorrow the public is inclined to reverse the preacher's proverb so as to make it read, "It is better to go into the house of mirth than into the house of mourning."

MONOPOLIZING DAM SITES.

Legislation in Congress for the "conservation" of water powers, that is to say preserving for the use of our grandchildren the water that will for the next fifty years flow unused into the ocean, was brought to a halt in Congress last summer by a difference of opinion as to whether dam grants to power sites on governmental lands, or on navigable streams, should be made under special laws, or under permits by the Secretary of War to his pets, and those who indorse his statement that the soldiers of the Revolution at Valley Forge were drunkards and thieves.

The press of the eastern States, who favor leasing power sites in order to obtain revenue therefrom, are filling their editorial columns with denunciations of the "water-power monopolists" who, they assert, are "reaching out and fastening their grip on every available source of water power, for present and future use."

This is what a highly-educated Englishman would call "bally rot." It would be as impossible for any association of capitalists to monopolize the water powers of this country as it would be to monopolize the sunshine or the rains.

It is announced that President Wilson will send a special message to Congress on the question of the high cost of living. And if it can be settled by the manipulation of his typewriter he will settle it.

CUTTING DOWN THE STATE'S ENORMOUS PAY ROLL.

For two successive years the cost of governing the State of California has been more than $36,000,000 annually. The result is that California has the highest per capita rate in the United States and the second highest governmental cost, irrespective of population. States of like population are equally well governed at one-third our expense. Nevada is the only State that approaches us in per capita cost, and a comparison with that commonwealth is hardly fair, for the total expenditure of Nevada in twelve months would not run California for twelve days.

With each session of the Legislature during the last six years there has been a sharp revision upward of the State pay roll. The 1911 session of the Legislature, the first controlled by the Progressives, found a governmental cost of $18,000,000. It added a few "Progressive" frills and provided sinecures for the chiefs of the faithful. The State expense jumped to $28,000,000 in three years. The 1913 and 1915 Legislature followed suit and the State expense has now climbed to $36,000,000. If the new increases proposed by the administration are all approved the State's expenses next year will be not less than $40,000,000.

There have been six fat years for the pay roll brigade; the bank accounts of many of its members are bulging like the granaries of Egypt during the years of plenty of the Pharaohs. But the wallets of many of the taxpayers are depleted, as was much of the soil of Egypt, which had been overtaxed during those years of abundance. Is it not about time that the wallet of the taxpayer were given an opportunity to return to normal and that of the tax-eater lightened a bit?

Next month a new Legislature will be in session. If the members have the real good of the State at heart their first care will be to start a revision downward of the State pay roll. To accomplish this, three things will be necessary, a consolidation of commissions, reduction of salaries and less "regulation" by the State of the private affairs of the taxpayers.

"Regulation" alone has run riot during the last six years. A reference to the 1916 report of State Controller Chambers shows that "regulative" expenses alone have increased from $377,855 in 1911 to $1,609,217 in 1916. Yet our regulative cost in 1911 was the second highest per capita in the United States.

Administrative expense has also been climbing. Our "Progressive" administrations come higher each year. The State Controller shows that our administrative expense has climbed from $645,501 in 1911 to $1,248,909 in 1916.

There is a third expense, listed as "developmental," which has increased from $583,040 in 1911 to $1,280,763 in 1916. This does not include constructive expense, but, like "regulative" and "administrative," it is composed largely of the governmental extras. They increase the tax rate, harass legitimate industry and fatten the pay-roll patriots.

One legitimate increase, running into seven figures during the last six years, is our constructive expense. There is an increase this year of $9,000,000 over 1911 that can be justified because it has been authorized by the whole people of the State. That increase is made up of highway and harbor bond money that is expended for permanent improvements. Another is an increase of $1,800,000 for educational expense. A much larger educational expense would have been justified, for the more the State pays into the public school fund the lighter the school tax becomes on the county pay rolls.

In cutting down the pay roll the Legislature can well begin at the top. The Railroad Commission received an appropriation of $670,000 from the last Legislature in the general appropriation budget, a special appropriation of $100,000, and is authorized to charge fees for its services that are estimated to bring in $100,000 a year. Oregon gets a similar regulation for $55,000 a year. Our cost is five times that of the average cost in the United States. It is not a question of abolishing the commission nor restricting its power, but one of cutting out the needless expense; about half that money goes for political regulation.

Our Board of Control expends five times as much as similar boards in other States and its real work is performed by other departments. It should be repealed and the former Board of Examiners, composed of the Governor and the State Controller and the Secretary of State, should be recreated.

There can be a consolidation of the Labor Bureau, Immigration Bureau and Industrial Accident Bureau, that would save the State $150,000 a year without any loss in efficiency. The Tax Commission simply duplicates the Board of Equalization and should be abolished. The Reclamation, Conservation and Water bureaus can be consolidated under a single set of commissioners and many thousands of dollars in salaries and other needless expense thus eliminated.

These are just a few suggestions for a beginning. The last Legislature added $3,000,000 to the general appropriation bill. Practically the whole of it went for political appointments. The State was fairly prosperous, well regulated and well governed before that Legislature met; and if the whole of its financial legislation was repealed no one but the tax-eaters would suffer. Let us have a revision downward of our State pay roll until it comes at least within hailing distance of those of other States of like population.

HE DID HIS BEST.

The Billy Sunday of Los Angeles is dead. He was only a soap-box preacher and his audiences, which were never large, often smiled at his eccentric gestures and his thunderous delivery. Yet, heeding neither the size nor the behavior of his audience, this humble follower of the Nazarene spoke the truth as he understood it. He exhorted only to gentleness, kindness and temperate living. Perhaps he was one of God's fools, yet his teachings, if followed, would make any man wise.

Is It to Be the Eternal Question?

TWAIN AND NIETZSCHE.

No two men were apparently farther apart in their views of life, their aspirations, their sentiments and ideals than the kindly Mark Twain and the ruthless Friedrich Nietzsche. The genius of both these great thinkers is indisputable. On their respective countries they have left an abiding influence and through those countries on the world at large.

Both saw through the follies and inconsistencies of the human race; both cut gashes through the veneer of humbug hiding the flaws in our vaunted civilization; but Mark Twain was a genial critic and Nietzsche an angry scold.

Such would have been the verdict of posterity but for the posthumous work of the American philosopher, "The Mysterious Stranger," given to the world after our king of humorists had passed behind the veil—and it comes back to us as it were from behind the veil, a flame of protest more scorching than the most fiery invective of the German iconoclast.

Its effect is more terrible because it was written by a man who, perhaps before all other men, had helped to cheer and brighten the lives of his fellow-sufferers. Penned by Nietzsche such a book would have had far less sting.

We feel after reading this last dissertation on human helplessness as though the anchor of hope were dragging in a quicksand. In his secret soul even the genial author of the world's best pleasantries must have felt the spirit of bitter rebellion against the accepted order of things that found such denunciatory expression in the teachings of Friedrich Nietzsche.

Indeed, even in personal appearance there was a subtle resemblance between the apostle of cheerfulness and the stern philosopher of the ruthless. But Nietzsche looked like a Mark Twain in whom the milk of human kindness had prematurely soured. Yet both were men of leonine aspect. One can imagine the resemblance must have been weirdly striking while the author of "Huckleberry Finn" flung forth his pessimistic strictures on humanity in the pages of "The Mysterious Stranger."

On the whole, one almost regrets that this belated work, brilliant and perhaps too convincing, should be reserved as Mark Twain's last contribution to the world of letters. In the light of present scenes being enacted in blood and passion disfigured Europe, it seems almost prophetic, and the message is not consoling. It seems to corroborate Nietzsche's ghastly theory of "eternal recurrence" under which the regeneration of earth men is a far-off vision, an elusive phantasmagoria. Nothing but fall and rise, followed by rise and fall!

"Time's hour-glass is ever turned back again and thou with it, thou atom of dust!" And Mark Twain: "And you are but a thought — a vagrant thought, a useless thought, a homeless thought, wandering forlorn among the empty eternities." And Shakespeare: "Life is a tale told by an idiot, full of sound and fury, signifying nothing." And even the heart-breaking cry from Calvary, "My God, my God, why hast Thou forsaken me?"

Two thousand years of Christianity—and the world is not yet much further advanced in love and gentleness than it was in the days of Cyrus, the Persian! Human life, indeed, is cheaper. Over 2,000,000 slaughtered in two years! And Mark Twain saw satan smiling!

The advocates of equal suffrage will camp on the present Congress, and it won't do Woodrow Wilson any good to crawl under the bed. Neither will the women take his high-sounding phrases to define his position. He will be compelled to declare himself and, judging by the way the women voted in many of the States, California among others, he ought to feel very grateful.

FOOD PRODUCTION IN BRITAIN.

When the gigantic European struggle began, Great Britain was totally unprepared for it in other ways than in the size and equipment of her army. She was confronted with the problems of the relative requirements of man-power for the navy, the army, the production of munitions of war, food production, the manufacture of exports, and for vital industries, such as shipping. All these problems had to be considered and solved in order to develop the maximum effort of the empire.

There were no data in existence to aid in the solution of the problem, and it is only since the introduction of compulsory service and the decision of tribunals with regard to exemptions that such data are now becoming available.

"It is impossible," says a London correspondent, "to overestimate the importance of food production in the United Kingdom and Ireland, especially at this juncture when imports of food are directly governed by the question of tonnage. The English Board of Agriculture, with the president of the board, members of the House of Lords, and the Undersecretary in the Commons have been very much alive to the importance of food production."

In some parts of England and Wales sufficient men have been left, aided by a proportion of women, for work on the farms, but it is probable there will be a shortage of wheat grown in England and Wales next year. In Scotland the Board of Agriculture, unlike that of Ireland, has no representation in Parliament. As a consequence it has been financially starved since the outbreak of the war, and unless the question of man power in relation to food production is adjusted it is inevitable that there will be a decrease in the quantity of food produced next year, for the uncertainty which prevails as to whether men on the farms will be called upon for service will prevent planting.

AN UNWARRANTED STATEMENT.

The Rev. Dr. Dunning, formerly editor of the Boston Congregationalist, is touring and lecturing and sermonizing in England. In a recent sermon he referred to the league formed in America with the object of enforcing peace among the nations subsequent to present hostilities.

The reverend gentleman assumed a good deal when he assured his hearers that Americans are of opinion that it is absolutely necessary for civilization that the Entente Powers should win the war. He said that speaking for America, as one of its citizens, he was able to assure them that the great majority of his people were in sympathy with the purpose of the Entente Powers, for since our Revolutionary War, "the countries of the world had come so near to one another that America would have to stand with the other nations that sought righteousness and liberty."

The reverend gentleman did not dwell upon the peculiar kind of righteousness and liberty in which Great Britain indulged by blacklisting our merchants, opening and robbing our mails and seizing our ships upon the high seas, taking them into British ports, stealing their cargoes and then using them in her transport service.

If the guileless Britishers choose to pay two shillings a ticket to the Rev. Dr. Dunning for talking "tommy rot" to them that is their privilege.

Soup a New Breakfast Food.

[Leslie's:] Reference to the Yankee who eats pie for breakfast has been one of the stock laugh producers for many years. When foreigners have smiled at this Americans have smiled back and referred to Queen Alexandra's breakfast mutton broth—soup at breakfast! But now they tell us that a prominent Boston business man and his family have their cups of soup instead of their cups of coffee for breakfast every morning, and that the sensible, if novel, practice is spreading.

THE GREATER SEA.

BY KAHLIL GIBRAN.

My soul and I went to the great sea to bathe. And when we reached the shore, we went about looking for a hidden and lonely place.

But as we walked, we saw a man sitting on a grey rock and taking pinches of salt from a bag and throwing them into the sea.

"This is the pessimist," said my soul. "Let us leave this place. We cannot bathe here."

We walked on until we reached an inlet. There we saw, standing on a white rock, a man holding a bejewelled box, from which he took sugar and threw it into the sea.

"And this is the optimist," said my soul. "And he, too, must not see our naked bodies."

Further on we walked. And on a beach we saw a man picking up dead fish and tenderly putting them back into the water.

"And we cannot bathe before him," said my soul. "He is the humane philanthropist."

And we passed on.

Then we came where we saw a man tracing his shadow on the sand. Great waves came and erased it. But he went on, tracing it again and again.

"He is the mystic," said my soul. "Let us leave him."

And we walked on, till in a quiet cove we saw a man scooping up the foam and putting it into an alabaster bowl.

"He is the idealist," said my soul. "Surely he must not see our nudity."

And on we walked. Suddenly we heard a voice crying. "This is the sea. This is the deep sea. This is the vast and mighty sea."

And when we reached the voice it was a man whose back was turned to the sea, and at his ear he held a shell, listening to its murmur.

And my soul said, "Let us pass on. He is the realist, who turns his back on the whole he cannot grasp, and busies himself with a fragment."

So we passed on. And in a weedy place among the rocks was a man with his head buried in the sand. And I said to my soul, "We can bathe here, for he cannot see us."

"Nay," said my soul, "for he is the most deadly of them all. He is the Puritan."

Then a great sadness came over the face of my soul, and into her voice.

"Let us go hence," she said, "for there is no lonely, hidden place where we can bathe. I would not have this wind lift my golden hair, or bare my white bosom in this air, or let this light disclose my sacred nakedness."

Then we left that sea to seek the Greater Sea.—[The Seven Arts, December.

RIPPLING RHYMES.

NEW THOUGHT.

A headache most ungainly my skull with anguish fills, while sadly and profanely I swallow dope and pills. My kindly new thought neighbor, who finds this life a smile, comes over here to labor and talk with me a while. "Your head's not really aching," he says to me, "old hoss; your dome of thought is faking, and putting bunk across. There's no such thing as anguish, there's no such graft as pain, and invalids who languish are never safe and sane. Forget your wild and woolly belief in pain, today; just swear you're feeling bully, and you will feel that way." When nothing is the matter, and I am hale and sound, I like the kind of chatter—I eat it by the pound. But when my head is aching, until you hear it creak, and someone says I'm faking, I raise an angry shriek, a loud, blood-curdling holler, that makes his life blood freeze: and then around his collar I tie his feet and knees. WALT MASON.

LET THE PEOPLE RULE!

[Leslie's:] The trouble in Mexico is still worse.

Prof. Munsterberg of Harvard says that Wilson is lyric, Hughes epic and Roosevelt dramatic.

Because the axle of his automobile broke and the people "kidded" him, a man in Gary, Ind., sold the machine to a bystander for $2.

A Chicago lawyer defending two thieves was astonished when a detective showed him among the stolen goods the attorney's own overcoat.

The Internal Revenue Bureau at Washington reports that there are 1,000,000 persons addicted to the use of drugs in the United States.

The farmers of Aroostook county, Maine, are shipping 100 carloads of potatoes a day and realizing $2,000,000 a month on their potato crop.

The Mayor of Allentown, Pa., found himself violating the traffic regulations of the city, made himself a defendant in police court and fined himself $10.

A recent report on the charity institutions of New York, which cost the city $5,000,000 a year, stated that one so-called home was "indescribably unsanitary; twelve were a little less so; four had antiquated methods of punishment; five overworked the elder girls and three did not feed their charges enough."

Of the $1,300,000 contributed to the Democratic campaign fund, the smallest subscription was 1 cent and the largest $108,000. The latter was contributed by Cleveland H. Dodge, a fellow student at Princeton of President Wilson. Barney Baruch, the Wall-street broker, recently appointed on the Munitions Board by President Wilson, made a contribution of $35,000. The Republican National Committee reports a total fund of over $2,000,000, with Harry Payne Whitney leading with $30,000. There were 72,000 contributors against 2000 four years ago. The Democratic contributors numbered over 41,000.

And still the people rule.

They've Got Away from Us!

[Baltimore American:] In Munich the women street car conductors are to remain after the war. It is going to be very hard after emancipation to get the women workers back to cooking and dishwashing.

HITS AND MISSES BY OTHER PAPERS.

Suggestion to Hiram.

[St. Louis Globe-Democrat:] It is hoped that Hiram Johnson will not vie with Robert La Follette and Miles Poindexeter in the making of freak proposals for the embarrassment of the Republican party.

Official Relations with Mexico.

[New York Sun:] This country is still officially at war with Mexico, but seems to be hampered by the fact that Mexico is officially at peace with us. The situation would be ludicrous if it were not loaded with tragic possibilities.

Still Unalarmed.

[Syracuse Post-Standard:] Another American ship has been sunk with colors flying. "Washington," we are told, "is not alarmed over the sinking." It is Washington's habit not to be alarmed over any insult or atrocity Great Britain or Germany commits. That is how "he has kept us out of war."

After the War.

[Seattle Post-Intelligencer:] A slight hint of what is to follow when the war ends is seen at Rochester, N. Y., where a plant which had been running on orders for munitions of war and paying men $9 a day, ran out of such orders, sought to return to its previous line of manufacture and undertook to cut wages to $4.50 a day. Of course, there was an immediate strike.

Germany's Way Out.

[Baltimore American:] A distinguished German official in outlining the mobilizing of all the empire's resources, particularly of the economic kind, says that for the brain work, the empire will have to draw upon a further reservoir without distinction of sex. This is a far cry from the Kaiser, a dictum before the war that women's sphere was bounded by the church, the nursery and the kitchen. "Brain power without distinction of sex" is a radical concession.

Broke, but Have Credit.

[Memphis News-Scimitar:] The warring combinations of Europe have long been boasting that the other side was broke, and financially bankrupt, and while the Germans have had to depend upon themselves, they seem to be getting along about as well as those who have had access to the markets of the world. A few weeks ago the city of Paris borrowed $100,000,000 in New York, and now come the cities of Bordeaux, Lyons and the old Phoenician city of Marseilles, making loans of $20,000,000 each for the avowed purpose of relieving suffering within their gates. No matter what the press agents of the various nations of the world may say, it must be very hard sledding for the poor man in all of these countries.

New York Is Marrying.

[New York Herald:] Possibly because many young men have found it cheaper to support a wife than to entertain a "best girl," the high cost of living has caused no reduction in the number of marriages, as revealed by the statistics of the marriage license bureau. On the contrary, the number of licenses issued has jumped from an average of 100 a week to 140 a week during the last two weeks.

Veteran clerks in the bureau stated that there are always more marriages during "hard times" than during periods when the average resident does not have to worry about the cost of living.

Denial of Self-Government.

[St. Louis Globe-Democrat:] The revelations as to methods used by corruptionists in Kansas City in the recent election shock every believer in self-government. By use of repeaters, who voted fictitious names of qualified electors who failed to exercise the franchise after registering, these conspirators against fundamental American institutions made a mockery of self-government. It would be no worse to drive decent voters from the polls at the point of weapons than to neutralize their ballots by the means used. In fact, this sort of offending is worse, because it is so easy to cover it up that honest voters may dwell in a fool's political paradise. They fancy they are governing themselves, when, in reality, political gangsters are running things as tyrannically as Oriental despots.

Gen. Pershing's Expedition.

[Minneapolis Journal:] The exploits of the famous French sovereign who marched his army up the hill, and then marched it down again, are in danger of being rivaled—involuntarily, no doubt—by Gen. Pershing and his "punitive" expedition. In forty days Gen. Pershing is to march his expedition back again to the United States, if, in the meantime, Pancho Villa does nothing requiring that he be further "punished."

Gen. Pershing is a good soldier, and he commands good men. But he has been handicapped from the outset, and prevented from carrying out the grandiloquent order from Washington, "Villa, dead or alive."

Started too late on a cold trail, badly equipped, poorly provisioned, restrained by Washington's fears and supersensitive consideration for Carranza, Pershing went on a fool's errand.

To Make Cadmium Tests.

[St. Joseph News Press:] Authorization to conduct a series of experiments to find a method whereby the cadmium mined in the Joplin mining districts could be saved, was granted Prof. A. L. McRae, director of the Missouri School of Mines at Rolla, at a meeting of the Executive Committee of the curators of the University of Missouri here yesterday.

"The cadmium which is mined with zinc in the Joplin district and which has been thrown away as refuse will amount to a saving which will run into the millions if a satisfactory method can be found to isolate it," said Prof. McRae. The amount mined in the district alone in one year would amount to four times the total amount marketed in the world at the present time.

PEN POINTS

BY THE WAY.

[PA]PERS.

...:] It is ... will not ... te and ... king of ... barrass... ty.

...xico. ...ntry is ... Mexico, ... by the ...t peace ...uld be ...d with

...:] An ... sunk ...ington," ...d over ...ington's ...er any ...tain or ...ow "he

...:] A ...w when ...chester, ...ad been ...tions of ...day, ran ... to re... manu... wages ...ere was

... distin... outlining ... empire's ... the eco... he brain ... to draw ...hout dis... far cry ...efore the ...re was ... nursery ... power ...is a rad...

...it.

...:] The ... Europe ... that the ...nancially ... Germans ...n them... getting ...hose who ...arkets of ... ago the ...00,000,000 ...come the ... and the ...Marseilles, ... each for ...ving suf... No mat... of the ...orld may ... sledding ... of these

...ng. ...ssibly be... have found ... wife than ... the high ... no reduc... marriages, ...ice of the ... On the ...icenses is... average ...ak during

... bureau ...ave more ...mes" than ... average ... to worry

...ement. ...rat:] The ... used by ... City in the ... believer ...use of re... ous names ... failed to ...r register... against fun... tions made ...nment. It ... ive decent ... the point ...ralize their ... In fact, ... worse, be... over it up ...dwell in a ... They fancy ... themselves, ... gangsters ...tyrannically

...dition. ... The ex... nch sover... my up the ... it down ... being ri... doubt—by ... unitive" ex... Gen. ... expedition ... States if ... Villa does ... be further

...ood soldier, ...hen. But he ...om the out... carrying ... order from ... or alive" ... cold trail, ... provisioned, ...ton's fears ...ideration for ... on a fool's

... Tests. ...s:] Author... ries of ex... hod whereby ... the Joplin ... saved, was ...Rae director ... of Mines at ...e Executive ...tors of the ... here yester...

...h is mine ... district and ...n away as ...eaving which ...s if a satis... found to isc... McRae. The ...istrict alone ...ount to four ... marketed in ...t time.

PEN POINTS.

BY THE STAFF.

Pancho Villa says the Americans are white Chinese. All right, are we too proud to fight?

There is nothing so easily forgotten as a grave. Yet to that complexion do we all come at last.

Some of our local fish dealers are selling shad from the East, and they are making no bones about it either.

"Boston offers $60,000 for ...son," so runs a head line. We have one in California that Boston can have for 30 cents.

"Preaching the Gospel" is the line in a local church advertisement. How good it seems to read about old-fashioned religion once in a while!

The reasons why Wilson went in are almost as tiresome as the ... of the individual or the power that started the war. We have had enough of both propositions.

That Chicago diet squad has completed its Herculean labors. Chicago is not the only city in these United States where the people are living on 40 cents a day.

It is announced that Greece is about to declare for Germany. If the Allies strengthen the ... about that unhappy little country much more, it will be ... what King Constantine finally concludes to do.

One of the real joys of a ... is to pin freshly-washed clothes on a line out in the sunlight and ... —clothes that she had washed with her own hands. It is a worthy ... making the world cleaner by ... ning on your own soiled ...

In regard to the eight-hour law, President Wilson is now ... trying to please all of the ... tions, and he is having the ... his life. What a strong ... would have shown himself ... he had not weakened in the ... stance?

The Kaiser appears to be paying about as much attention to the protest of President Wilson, ... subject of the deportation of ... gians, as he did to the notes of the dear President on the Lusitania incident. And that was ... speak of.

Figures at hand show ... ing 1916 religious books ... from the ninth place in the ... demand to second place, ... ing first. The readers of ... books are possibly looking ... thing spiritual to take the ... the materialism that does ... to get the world anywhere.

The hotel business in ... is so good that it is impossible to secure accommodations on ... occasions, from the Battery ... north end of the city. ... never been so much money ... city to spend. And nearly ... lar of it is wrung out of the ... the widows and orphans of ... ropean war.

We can learn something from the French. To reduce living ... housewives club together ... panies of six and select one ... number to visit the markets ... an article sells for 20 cents ... this shopper can buy six ... a dollar and apportion the ... 20 cents among six ... also save the car fare of ... five women.

Mr. Hurley of the Federal Trade Commission says the body ... meetings and try to ... cause of the high cost of ... it can." That is a ... Mr. Hurley will be ... great favor on his time ... tion if he can find an ... cause other than a rate of ... tion which increases faster ... rate of production.

In the annual report of ... of the Cudahy Company ... ing more than $133,000,000 ... ment is made that out of ... lar 80 cents has gone to ... and only a picayune of ... the company in the way of ... it. It would be interesting ... if the plutocracy of the ... this regard could be ...

Champ Clark is doing ... to head off the favorable ... the Susan B. Anthony ... allowing women to vote, by ... ing Representative Walsh ... chusetts to the place on ... Judiciary Committee ... by the death of Representative ... of West Virginia. Walsh ... equal suffrage, and his ... vent the favorable report ... was in favor of it.

Officers of the California ... Guard are tendering ... tions by wholesale. They ... the new Federal law, ... stead of the original three ... service, six years—three ... three in the reserve. ... the organization are ... take the new oath by ... The Hay military law ... a flat failure, so far as ... Guard is concerned.

SONG OF THE ...

How shall I know what ...
Where the long road ...
Save that I travel that ...
And follow the long road ...

For I was born on the ...
way,
And the moving wind is ...
What is a house but a prison ...
To keep the heart shut in?

And I have a house at the ...
the road
Where my secret way doth ...
And there I shall go when I ...
song
And cover my face to die.

But how shall I know where ...
there
The long road leads the ...
Save that I travel that way ...
And ask the last hill ...
—[Lyman Bryson, ... Roses."

The Pink Pages—Sporting News—The Foremost Recent Events Graphically Told.

The Los Angeles Times

Pages 3 and 4: Financial—Markets

PART III—4 PAGES. TUESDAY MORNING, DECEMBER 12, 1916. IN THE VAN

ANOTHER BASEBALL WAR THREATENS TO DISTURB SLEEP OF MAGNATES.

Now, Don't Get Reckless, Boys.

BASEBALL MAGNATES THREATEN TO CUT WORLD SERIES PRICES.

Garry Hermann Anxious to Have Title Decided by Five Games Out of Nine—International League Issues Defi; Refuses to Pay Brooklyn Feds.

[BY A. P. NIGHT WIRE.]

NEW YORK, Dec. 11.—Baseball magnates representing the National and International leagues and American Association met here for a series of conferences which are expected to continue ... days. The International ... began its annual meeting ... after noon with a conference ... committees appointed to ... the American Association ... a series of inter-league ... the end of the regular season.

... National League is not to convene ... meeting until tomorrow, but a majority of the ... were on hand early this ... prepared for what is expected ... conference of more than ... importance.

DISCUSS.

... subjects of considerable ... interest were discussed in ... way by the big league ... and it appeared to be the ... impression that before the ... meeting adjourned there ... legislation passed of far-... effect upon the profession... of the national sport. One ... chief subjects of discussion ... which was proposed ... the rules governing the ...

... of the magnates expressed ... that there would be radical ... adopted by the National ... and submitted to the ... League for ratification. ... Herrmann, chairman of the ... Commission and president ... Cincinnati club, said he advocated ... based on the winning ... of nine games; lower ... admission and the distribution ... portion of the players' ... the principle among the ... of the second, third and ... in the order of their ... the closing of the pennant ...

HE BELIEVES.

... is believed that with the ... suggested there would be ... opportunity for the fans ... parts of the country to ... play and admission ... could be lowered without lessening ... receipts. ... winning and losing players ... raised 25 per cent. or ... proportion and this ... among the players of ... third and fourth clubs in ... the players would be ... the two leagues had ... the winning club owners ... several years. Other magnates ... that they favored the idea ... although they were ... say that the proposed ... would be adopted in just ... outlined by Herrmann.

MAKE WEEGHMAN.

... Charles Weeghman of ... Nationals, was among ... arrivals and there were ... regarding the results ... efforts to obtain a ... for the coming season. ... reported to have had several ... with Boston club ... and the names of Fred ... and George Stallings were ... in the gossip, either as a ... ...

... president of the Pittsburgh club, announced that he was still determined to bring about the removal of Garry Herrmann from the National Commission if the same was possible.

A DEFI.

At their annual meeting the International League club owners threw down the gauntlet and defied the National Commission, which is recognized as the supreme court in organized baseball. After considerable discussion the league decided not to abide by the ruling of the National Commission, which would compel the Newark club to pay $9000 to the Brooklyn club owners for the latter's franchise rights in Newark.

All of the International League clubs were represented at the meeting which will reconvene tomorrow. The delegates indorsed the efforts of the National Association of Minor Leagues to have the three class AA clubs relieved from the draft rule.

THE COMMITTEE.

J. Cal Ewing, Oakland, Cal.; President T. J. Hickey, American Association, and President Barrow, were appointed during the recent convention at New Orleans as a committee for this purpose and in furtherance of this request they will call upon the National League delegates during their meeting here tomorrow. They will leave for Chicago tomorrow in order to bring the matter before the annual meeting of the American League here on Thursday.

In order to make playing schedule on the International and American Association circuits more attractive next season, it is more than probable that the clubs in these two organizations will play a schedule of only 112 games next year, to be followed by an inter-league series of forty-eight games.

MINOR LEAGUE MAGNATES TO START REVOLUTION.

[BY DIRECT WIRE—EXCLUSIVE DISPATCH.]

NEW YORK BUREAU OF THE TIMES, Dec. 11.—Organized baseball peace is once more seriously threatened. The minor leagues are ready to secede and rid themselves of the yoke of the national commission. The players' fraternity wishes disability clauses removed from contracts, and players' expenses to and from their homes and to and from the training camps paid by the small operators. Minor-league magnates declare that such an obligation would be nothing short of financial suicide.

That the American Association and the International League are prepared to go to the point of disrupting the peace agreement to win their point was frankly admitted by the great majority of the club owners of both circuits. Five of Thomas Hickey's club presidents came and eagerly indorsed a policy adopted by the International League to request forcible relief for class-AA leagues from the draft by major-club owners.

"Rather than give way to the players," said a prominent club owner of the International League, "we are prepared to lock our parks."

To those in touch with the situation a revolution threatens unless the major leagues give way. Even this boon may not keep the Coast League in line. The boys of the Pacific are more or less isolated, and outlaws at heart.

Glory Stuff.

TOILERS GROOMED FOR FULLERTON.

TO PLAY AT WASHINGTON PARK IN SEMI-FINAL.

Out-of-town Eleven Outweighs City Boys Seven Pounds to Man and Hopes to Overpower Manual. San Diego to Play Calexico on Exposition City Grounds.

Fullerton and Manual Arts will settle their semi-final argument in the championship football schedule Saturday afternoon at Washington Park. For a time the Fullerton coach held out against Washington field, claiming that his men would be at a disadvantage on a turf gridiron. When it was found that Manual Arts was the only other possibility, Coach Culp decided to take the lesser of the two evils.

Manual will be in excellent shape for the game, according to Coach Lirda of the Toiler institution. Men who were out of several games on account of sickness will be back in the game and the line-up will be stronger than it has been for many weeks.

Fullerton is in equally good condition. The out-of-town men have a heavy aggregation and they are hoping that their weight may take them through the speedy Manual defense. Fullerton averages about seven pounds to the man heavier than Manual.

The Toilers are favorites by long odds.

San Diego and Calexico will meet in the other semi-final battle at San Diego. The game was scheduled for Calexico, but the matter of expense made the transfer necessary. San Diego should have the best of the fight in spite of the fact that there are several tough gents on the border line-up.

Following these two games will come the championship round on the succeeding Wednesday. This game will also be held at Washington Park, giving all the teachers, gathered here for institute week, a chance to see the teams in action. If Fullerton should defeat Manual there might be some change necessary in the final game, but present indications have the game scheduled on Wednesday.

The week after Christmas the Southern California champions will meet the Central California champions, probably in Los Angeles.

DEALERS BUY UP OVERLAND AUTOS.

[BY DIRECT WIRE—EXCLUSIVE DISPATCH.]

TOLEDO, Dec. 11.—Dealers attending the convention here from Texas, North Dakota, Montana, Iowa, Illinois, Missouri, Tennessee, Louisiana and Oklahoma, signed up for 26,250 cars for the coming year. This makes a total of 110,000 Overland and Willys-Knight cars contracted for this year, approximately $100,000,000 worth. The convention is just at its half-way point.

CARDS AND TROJANS TO PLAY BASKETBALL.

Stanford and U.S.C. will play a basketball game on the L.A.A.C. courts January 3. This event will be of some prominence and importance as it brings the Cardinals and Trojans together in another sport. But is takes on a far greater significance because the Card Glee Club and orchestra is accompanying the team, and will render selections between halves.

Behold Bill Bacon,

The buttermilk baron of San Gabriel, who has suddenly come back to life after a season in the background. William will be master of ceremonies in the big golf tournament which opens tomorrow on his course. Here is the programme mapped out by our Bill: Wednesday, December 13, 18-hole qualifying round, a.m. or p.m. Thursday, December 14, first and second round match play. Friday, December 15, third round and semi-final matches. Saturday, December 16, 36-hole finals; four-ball foursomes. All members of clubs in S.C.G.A. eligible.

EAST VERSUS WEST.

DOWNPOUR PREVENTS PRACTICE AT PENN.

[BY DIRECT WIRE—EXCLUSIVE DISPATCH.]

PHILADELPHIA, Dec. 11.—Owing to the heavy downpour, which lasted all day, Head Coach Bob Folwell of the Pennsylvania football team called off the practice which had been arranged to take place. Franklin Field is in the worst condition that it has been in many months.

Coach Folwell was greatly disappointed, as this delay will make him change his plans somewhat. He has decided to hold practices every day from now on until the team leaves for the West, instead of every other day. The scrubs had challenged the regulars to a regular game and Coach Folwell today gave his consent to staging this match next Saturday afternoon.

The majority of the football men at Pennsylvania do not take the Pennsylvania-Oregon game with the seriousness which they should, and unless the coaches can impart the proper spirit to the Red and Blue warriors and make them train their hardest they will not have much chance of carrying home a victory from the Pacific Coast.

FEEDS PREVALENT ON OREGON CAMPUS.

UNIVERSITY OF OREGON (Eugene) Dec. 11.—The varsity football team tonight resumed strenuous daily practices in preparation for the New Year's game at Pasadena with the University of Pennsylvania. Following the Turkey Day game in Portland with the Multnomah club the team has had to practice occasionally and exercise every day, but not strenuously.

Last night they were guests at a banquet given in their honor by Charles Prim, a junior from Medford, and by special dispensation the boys will be allowed another banquet Wednesday night to be given by Ray Goodrich and A. C. Dixon, university regents.

Coach Bezdek will not allow the men any more respite from now until after the big game. He is determined to put all the boys through extra work from now on, from batting against the second team to tackling the dummies and running down punts. The boys are anxious to make the trip south, and all are working hard on the field and in their studies.

Golf.

ANNANDALE TO BE BORN AGAIN.

Wealthy Syndicate Backing the Country Club.

Making New Greens, Building Magnificent Home.

Women Golfers to be More than Welcome.

BY ALMA WHITAKER.

Twenty-one millionaires have accorded the new Annandale Golf Club their blessing and support. A wealthy and distinguished syndicate has taken over the Annandale Country Club, which is to be second to none hereafter.

A luxurious all-grass course, comparing favorably with the best eastern courses; a new and beautiful clubhouse, new land, and entire reorganization will raise the Annandale Golf Club to the very aristocracy of golf clubs.

The syndicate which was formed to care for the finances of the new club includes Harry E. Huntington, Edward L. Doheny, H. Jevne, A. H. Fleming (declared to be the wealthiest man in wealthy Pasadena,) William A. Meron, W. J. Macdonald, David Blankenhorn, R. R. Black, H. L. Stewart and H. M. Evans.

And special memberships have been purchased by M. H. Wilson of Chicago (of the Continental-Commercial Bank, responsible for the recent Chinese loan,) William Wrigley of chewing gum fame, S. F. Wilson of Chicago, William S. Meron of Chicago, Holmes Hoge, A. M. Young, John A. Childs and Ex-Senator Flint, in addition to the above-named syndicate.

Robert E. Hunter, national golfer, will figure in the directorate, for Annandale intends standing first, last and chiefly for golf de luxe.

W. J. Macdonald has been elected the new president, which, he being from Chicago, accounts for the wealth of Chicago millionaires backing the club.

The rest of the executive board will consist of Frank P. Flint, Arthur H. Braly, H. L. Stewart, C. S. Fleming, H. M. Evans, Jack Jevne and B. H. Dyas.

BONDS SOLD.

The finances of the club glitter with efficiency. All the bonds have been sold at par. They already have an offer for the old clubhouse. The new land has been paid for and that part of the old land not desired has been sold advantageously. Some $67,000 for special and regular memberships is already in the club coffers.

And plans for the new clubhouse have been passed, and erection will start right away. The new owners take formal possession this week.

W. J. Macdonald, a wealthy gentleman of leisure, will, as the new president, devote his whole time to the welfare of the club.

And—by no means insignificant—is the fact that the ladies are not only to be welcomed, but specifically catered for. No ignominious discriminations against women golfers on the Annandale links. Which fact has already culled numerous women members, notably Mrs. C. H. Garbey, Mrs. S. M. Hamilton, Mrs. Eleanor F. Holland and Miss Henrietta Underhill, all of whom have purchased regular memberships, and are women golfers of merit.

So sound are the finances that it is estimated that dues of $80 per annum will support the club. And, millionaires or no millionaires, the high cost of living is to be circumvented, for the clever woman manager, Miss Eribacher, has demonstrated her ability to provide stylish lunches for 50 cents, and amazing dinners for $1.

The fact that the land is peculiarly suited to a golf course will obviate any inordinate expense in the keeping of the course green the year round. "A pint of water at Annandale goes as far as a gallon on other courses," says Mr. Macdonald, and a first-class course is assured.

SOME ROLL.

Of the 300 members already enrolled many come from distant places, regular winterers in sunny California. A. C. Randall of St. John's, Newfoundland; Dr. W. E. Miner of Kansas City, W. P. Mershon of Saginaw, Mich.; Dr. E. R. Campbell of New York (he who is building that palatial residence at Oak Knoll at a cost of $300,000, and for which he has imported the famous architect, Platt;) H. M. Evans of Kansas City, Charles W. Gates of Ivory soap fame, and John P. Wilson, the famous Chicago lawyer, are a few of them. Of local members there is, of course, a stylish coterie—Prof. Hale of Mount Wilson Observatory; Myron Hunt, J. Murray Marshall, B. O. Kendall, Dr. West Hughes, Henry Newby, J. B. Coulston, George E. Day, E. N. Wright, Paul J. Pitner, Rev. W. H. Cornett, Carlton Wright, ex-champion; R. W. Pridham, J. W. Baer, W. M. Thompson, Ben Leslie, Don Dawson, Dr. Warner, L. G. Pattee, Dr. W. C. Smith, H. B. Ingalls, are among them.

Under the circumstances it would appear that Annandale is to be born again—with a gold spoon in its mouth this time. The syndicate is satisfied that there is room for another country club de luxe near Pasadena. At present members of the old club are being admitted at a $50 discount—$250 initiation instead of $300. Special memberships cost $1500. But it is proposed to close the lists in the near future.

Work has already commenced on the new land and the all-grass course is expected to be ready for play in the spring. They already have numerous holes under grass.

The new location for the clubhouse on a picturesque knoll is so arranged that the first and tenth tees will be close enough to it for a clear view.

The management is being entirely reorganized, but the very-successful Miss Aribacher, who has proved so competent a manager, will be retained.

CHINESE SIGN WITH SEATTLE.

[BY PACIFIC CABLE.]

HONOLULU (T. H.) Dec. 11.—Vernon Ayau, shortstop on the Hawaiian-Chinese baseball team, which visits the mainland annually, was signed today to play shortstop with the Seattle club of the Northwestern League, by William Leard, manager of the Seattle club.

Ayau is said to be the first Chinese baseball player to enter organized ball circles. He has been a sensation here for several years and has starred in numerous games against an aggregation of visiting professional ball players with which Leard is playing.

Doyle's Tonight.

BATTLING RUDY IN MAIN EVENT.

PITTED AGAINST THE CRAFTY EDDIE MILLER.

Grandfather O'Brien to Give Fancy Exhibition of the Scientific Art of Boxing with Joe Golinda as the Subject and Pupil—Peggy Morton to Have Another Chance.

Battling Rudy will be the feature of the headline bout at Jack Doyle's Vernon arena tonight. Rudy has been wrangling away in preliminaries, semi-windups, etc., and will make his initial appearance this evening as a real sure-enough champion. Just what the fair Rudy will do in a feature scrap is not known but opinion has it that he will go like a whirlwind.

Eddie Miller will have the delectable task of teaching Rudy his proper place. Miller is a little guy with a lot of speed and hopes to slip one over on the blacksmith's assistant Rudy by running him around the ring until he is out of breath.

Rudy has the advantage of weight and oughtn't to have much trouble putting Miller away. Strange to say, betting is about even on the two boys and there are plenty of experts who predict that both will win by anything from a knockout down.

Grandpapa will tackle Joe Golinda again delight the fans with one of his boxing exhibitions. O'Brien is one of the old boys who learned to box when they really taught them how and what he doesn't know isn't worth finding out. He makes the youth of this age look like prunes. In spite of his old age, he is a live wire and is feared by every man at Vernon.

Grandpap will tackle Joe Golinda tonight in a return match. These demons had an unsatisfactory session a few weeks ago and hope to prove to the fans tonight just who is really the goods.

The rest of the programme follows:

Tom Whitney vs. Kid Bell; Young Fritz vs. Buck O'Laverty; Ted Frenchie vs. Gene Watson.

Wrestling.

SANTELL MAY CLAIM TITLE.

To Meet Strangler Lewis on Mat Tonight.

Bout Limited to Two Hours and Decision.

San Francisco Man Gives Away Weight.

[BY A. P. NIGHT WIRE.]

SAN FRANCISCO, Dec. 11.—The wrestling match scheduled for tomorrow night here between "Strangler" Lewis, the Kentuckian, and Ad Santell, regarded as the Pacific Coast champion, will take on the flavor of a championship contest.

With Frank Gotch, apparently retired, and Lewis and Joe Stecher, considered the two men next in line for the heavyweight mat crown, credited with a five-hour draw bout, Santell in the event of a victory over Lewis would be conceded considerable right to the title.

Tomorrow's bout is limited to two hours and calls for a decision whether or not there is a fall. Should neither man succeed in throwing the other, the contest will be awarded to the man making the better showing.

Lewis will have an advantage in weight of forty or forty-five pounds over his rival, and for this reason has been a favorite in the wagering.

SALVATORE GETS INTO TROUBLE.

[BY A. P. NIGHT WIRE.]

MILWAUKEE (Wis.) Dec. 11.—The Wisconsin Athletic Commission late today indefinitely suspended Johnny Salvatore of St. Paul, prohibiting him from boxing in Wisconsin for violating a contract to box at Oshkosh on November 17.

The commission decreed that Joe Welling, the Chicago lightweight, is morally bound to box Ritchie Mitchell of Milwaukee, at Racine, or remain barred from Wisconsin rings until he appears at the latter city.

Welling and Mitchell were to box there December 15. Welling, however, failed to sign the customary contract after assuring the promoters he would box Mitchell. The bout probably will be staged December 21, as Welling telegraphed the commission, virtually accepting the terms.

BASKETBALL RUMORS ARE JUMPING GUN.

Basketball rumors have been started a little too early, according to Director-General Klawans. There will not be any very great activity in basketball circles until after Christmas and schedules will not be made out till the first of the year.

At the present time everything is in the air and entries are still floating in. Some few teams are getting in a little practice but the great majority will not start for a couple of weeks.

SAXON SIX
$925 Now. $980 Jan. 1
SAXON MOTOR SALES Co.
12th and Olive Sts.

MOTOR CAR DEALERS ASSOCIATION DIRECTORY

BEARDSLEY ELECTRIC — Beardsley Electric Co., 1250-1260 W. 7th Home phone 53018; Pac. Wil. 788.

BUICK — HOWARD AUTO CO., 1323 So. Flower St. Home 60009. Main 9040.

CHANDLER — Earl V. Armstrong, Inc. 1144 South Hope Street. Main 3459; 60895.

MITCHELL—Wm. R. Russ, Corner Tenth and Olive Streets. Main 7278; 60173.

CHALMERS—HUPMOBILE—Greer-Robbins Co., Twelfth and Flower streets. Broadway 5410; A1187.

SAXON — Saxon Motor Sales Co., Twelfth and Olive.

Times Directory of Motor Trucks

MORELAND THE ONLY SUCCESSFUL ... TRUCK EVER PRODUCED MORELAND MOTOR TRUCK CO.

Bracing.

GEESE PLENTY; FROSTY SHOOT.

Week-enders Finding Limits not so Easy to Get.

Old-timer Makes a Record Near Santa Ana.

Quail not Scarce, but Broken up Very Much.

Clubmen broke ice for the first time this season in going out to their blinds at daylight for the week-end shoot, and despite the bright light of a clear night, enjoyed a lively, rather prolonged "first flight" which gave the best shots a long start toward such limits as were bagged. Cold enough for gloves, the snappy smell of frosty air kept the ducks moving over fresh water quite a while before the wildly-reverberating banging of guns drove them to sea, the veteran residents leading quite a procession of newly-come sprigs and spoonbills to the safety of broad, salt water from which no wind developed to drive them inland until the hunters had gone home.

MORE GEESE.

Another big flight of geese has come down from the north, and members of the San Joaquin Gun Club got seven of them Sunday; W. R. McCullough bagging three white ones and one of the little honkers commonly known as "cacklers" on the Sacramento overflow. The cold above drove in several flocks of canvasbacks, which were in evidence about the deep-water clubs, Dr. W. Richardson knocking a pair out of one drove. All the San Joaquin "hospital squad" had some mallards, the big fellows having returned following the rain, and Dr. E. H. Wiley also shot up the geese. There are a party in Southern California, and when fat are very good eating.

In the Salton district, Saturday proved a poor shoot, little better than that of Wednesday, the Blue Wing being the only club to score general limits. A big turnout shot on the Chico, and five of the ten got limits Saturday. The birds stay at sea all day following moonlight nights unless a big wind raises a rough sea and sends the big flocks inboard. They raft in acres off Sunset Beach, and, in fact, all the from Long Beach to Balboa, big, big, black blotches of sleeping ducks can be seen any calm day, having learned the safety of big, open water.

PRETTY SOFT.

Dr. B. Avery Newton had the Westminster grounds all to himself, shot a dozen birds and was in town by office hours, one of the advantages of this artificially-created artesian overflow duck-shooting game, the typical Southern Californian form.

In testimony of the value of shooting in bringing a man to ripe years although the healthful tendency of days passed in the open, Deputy Fish and Game Commissioner W. E. Robinson recounts a feat performed last week by the veteran, "Billy" Hibberd, of Santa Ana, who celebrated his sixty-fifth year by going out on the sugar-factory overflow near the Orange county metropolis last week and bagging a mess of jacksnipe with eighteen shells. This old-timer flushed seventeen birds; one he missed to shoot twice at; fifteen he got. Some record for a man of 65! "Uncle Billy" has been a keen shot and ardent sportsman all his life, forty odd years in Santa Ana.

GOOD STUFF.

Proof that not all the ducks are secreted by the clubs, and that a man can bag a mess without intruding upon those who have paid a big price to create their sport is given by Sunday's shoot of Dr. L. M. Packard and Herb T. Brown, who found an overflow not far from Los Alamitos and got a dozen birds despite the drawbacks of full moon. Brown had a fine mallard. There are quite a few such places if hunters would seek them out.

Quail hunters report a good stock of birds still remaining in the hills and brushy mesas, finding them hard to get, but to be had by those able and willing to work. The quail are educated and hard to handle; bagging cock's limit calls now for more generalship and hunting experience than earlier, as they must be driven into good country.

Rabbit and quail hunters are on the ground early to reduce buck by bleeding the hares either as they leave the shooting places, or by their collies, which is done frequently in the first hour of the morning.

Some go to their chosen country the night before and locate the roosts; but the best policy is not to disturb the birds too soon in their feeding next morning, as they are apt to run more than they otherwise would; and at this season they always run too much with the best handling. Birds are broken up around Elsinore and Perris, where Deputy Fish and Game Commissioner Olger thinks the season too long; but there are many left and also in Ventura county.

TEX RICKARD SAYS CARPENTIER COMING

[BY A. P. DIGEST WIRE.]

NEW YORK, Dec. 11.—Tex Rickard, who is endeavoring to bring Georges Carpentier, the French pugilist, to this country for a boxing contest with Jess Willard, announced tonight that he had heard from Carpentier and that the latter intimated a furlough would be granted him by the army authorities and he would be glad to come to America and box for the benefit of the French relief fund.

Carpentier asked for several minor changes in the contract submitted for his signature, including a sum to cover his training expenses, and Rickard agreed to these, it was said.

CREIGHTON WANTS TO PLAY SYRACUSE.

[BY A. P. DIGEST WIRE.]

OMAHA (Neb.) Dec. 11.—Creighton University football officials tonight wired the Syracuse University, N. Y., asking that next year's Thanksgiving Day game be arranged between the schools, to be played either in Omaha or Syracuse.

And Then a Trip to the Morgue was Mr. Wad's Idea of a Good Time. . . . . By G

[Copyright, 1916, by the Wheeler Syndicate, Inc.]

"Oh, fudge, gurrls—Gertie scored a run."

This elevating scene was Instituted at Occidental College yesterday afternoon when the young ladies of that institution engaged in several exhibitions of "indoor" baseball. The above shows one of the young ladies, on the left, scoring a run, while her team-mate stands at the plate ready to club the umpire into submission. The catcher, on the right, is quite overcome with horror and closes her eyes to the painful scene.

Oh, Look!

OXY SORORITIES PLAY BASEBALL.

PROVE TO BE FAMILIAR WITH NATIONAL GAME.

Bettes Lose to Alphas in Dramatic, Hair-raising Game—White Fayres to be an Air-tight Pitcher, Only Allowing Eight Runs in One Inning.

BY WARDE FOWLER.

Baseball as she should be played was dished up at Occidental College yesterday. Four teams of young women strode onto the diamond during the course of the afternoon and demonstrated the fact that they were just as well acquainted with a baseball bat as they were with a frying pan. If they are equally well educated in the use of a rolling pin may future husbands be able to dodge and run! Some of the players could wield a bat hard enough to brain a cannon ball. Following are the scores, if they may be called such:

Alphas defeated Dallas, 18 to 9 (three innings.)

La Cadena defeated Mariposa, 16 to 4 (three innings.)

La Cadena defeated Alphas, 16 to 3 (called at end of the first inning on account of darkness.)

The curtain-raiser of the day was a three-inning exhibition between the two sororities. The Deltas came to bat first and pounded Pitcher Gomez for two runs. This could have been fifty just as well as two, according to the Deltas, except for the fact that they didn't know the rules of the game. Some of the Delts'g best batsmen had the idea that the next step after first base was left field. Accordingly, a runner would reach first and then, on the next pitched ball, light out for deep left. The Alphas, who had been reading up on the rules, knew that this was not as it should be, and tossed several of their opponents out before they had a chance to find out their mistake.

As a result of all this the Alphas edged one over on their unsophisticated sisters and won the game by a 18 to 9 majority. Pitcher Claflin of the Deltas was the twirling sensation of the day, but failed to bring home the bacon on account of poor support.

The championship game between the Alphas and the La Cadena club was the most blood-curdling of the day. The La Cadenas have a smooth-running machine, which is easily the superior of anything in the league and their battery, White and Pettit, held the Alphas almost scoreless, allowing them only eight runs in the opening inning. Third sacrificer, Gourier, a southpaw, was responsible for many of the Cadena runs, getting two hits and one walk on three times at bat.

Following are the batteries and players:

Deltas—Claflin, pitcher; Nelson, catcher; Shaer, first base; Schreiber, second base; Mundt, third base; Wiler and Allen, short stop; Lawrence, right field; Taylor, center field; Egly, left field.

Alphas—Gomez, pitcher; Kirkan, catcher; Manning, first base; C. Gomez, second base; Durfey, third base; Quellar and Thornhur, short stop; Stevenson, right field; Gutzler, center field; Gom, left field.

Mariposa—Taylor, pitcher; McDonald, catcher; Davidson, first base; Gall, second base; M. Rutherford, third base; M. Rutherford and Schwartz, short stop; Garstang, right field; Buell, center field; Taylor, left field.

La Cadena—White, pitcher; Pettit, catcher; Urquart, first base; Gourley, third base; Hill and Long, short stop; Hudson, right field; Long, center field; Duhamel, left field.

Prof. Wolf presided at the adding machine.

BOWLING NOTES.

Gus Steele had his bowling ball educated last night and the result was that the combination of Steele and Darrow took the Worner-Slater team down the line for five straight games at the Palace alleys in the opening match of the Southern California Bowling Alley Owners' Association.

	1	2	3	4	5	Tl.	Av.
Steele	179	179	190	198	185	911	182
Darrow	[illegible]	[illegible]	[illegible]	[illegible]	[illegible]	[illegible]	[illegible]
Totals	396	355	417	417	390	1,975	

	1	2	3	4	5	Tl.	Av.
Worner	171	176	156	201	179	883	176
Slater	150	165	148	216	145	824	165
Totals	321	341	304	417	324	1,699	

Although the Chapman-Pratt team rolled up the lowest total, the Overbeck-Gray team took the odd game.

	1	2	3	4	5	Tl.	Av.
Chapman	150	202	191	177	179	899	179
Pratt	154	172	171	177	174	848	169
Totals	304	437	364	374	353	1,647	

	1	2	3	4	5	Tl.	Av.
Overbeck	191	202	192	180	211	976	195
Gray	156	179	208	189	160	901	180
Totals	347	381	400	369	371	1,877	

Dunn and Mack took the odd game from Bartlett and Mahaney of the Palace alleys, which proved great sport for the two last contests, the 225 mark in the last game being the record to date.

	1	2	3	4	5	Tl.	Av.
Dunn	174	194	191	211	187	957	191
Mack	203	179	202	225	184	993	198
Totals	377	373	393	436	371	1,950	

	1	2	3	4	5	Tl.	Av.
Bartlett	171	179	179	179	179	887	177
McAlvey	156	192	176	180	197	901	180
Totals	327	371	355	359	376	1,788	

Dunnigan and Duarte won three out of five from Minker and Young on the Grand Central alleys.

	1	2	3	4	5	Tl.	Av.
Dunnigan	179	179	179	179	179	895	179
Duarte	150	150	150	150	150	750	150
Totals	329	329	329	329	329	1,645	

	1	2	3	4	5	Tl.	Av.
Minker	179	179	179	179	179	895	179
Young	147	176	171	179	147	820	164
Totals	326	355	350	358	326	1,715	

Phelps and Stone quelled two out of five games from Shannon and Hogan at the Palace.

	1	2	3	4	5	Tl.	Av.
Phelps	147	179	147	179	147	799	159
Stone	179	176	166	162	179	862	172
Totals	326	355	313	341	326	1,661	

	1	2	3	4	5	Tl.	Av.
Shannon	179	179	179	179	179	895	179
Hogan	150	150	150	150	150	750	150
Totals	329	329	329	329	329	1,645	

The two veterans, Mackenzie and Turner, took Fry and Schubert in tow for four games at the Majestic alleys.

	1	2	3	4	5	Tl.	Av.
Turner	179	179	179	179	179	895	179
Mackenzie	179	179	179	179	179	895	179
Totals	358	358	358	358	358	1,790	

	1	2	3	4	5	Tl.	Av.
Fry	179	179	179	179	179	895	179
Schubert	179	179	179	179	179	895	179
Totals	358	358	358	358	358	1,790	

Here is the bowling schedule for the coming week:

Minker and Young vs. Steele and Darrow at Grand Central alleys, afternoon.

Turner and Mackenzie vs. Shannon and Hogan at Majestic Friday evening.

Dunn and Gonzales vs. Steele and Worner at Palace Friday afternoon.

Mack and Nine vs. Steele and Dunigan at Lincoln Monday afternoon.

Hanley and McAlvey vs. Phelps and Stone at Palace Monday afternoon.

Fry and Schubert vs. Chapman and Pratt at Majestic Monday afternoon.

Golf.

RALPHS WINS AT GRIFFITH PARK.

FIVE TIES FOR THE NET SCORE PRIZE AT SIXTY-SIX.

S. S. Wold Proves Victorious in Medal Play Against Par at the Annandale Country Club—Macdonald Takes Honors at Midwick Course.

Medal play against par at the Annandale Country Club on Saturday attracted a large entry, S. S. Wold proving victorious with 87-16-71. Don Dawson was second with 88-14-74, and E. H. Lockwood third with 88-12-76.

At the Midwick Country Club Alexander Macdonald was maintaining his reputation with 3 up, on bogey, with three holes handicap. Hugo Johnstone was 6 up, gross, 7 up, net.

In the fourth equipment match play tournament at Griffith Park eighty enthusiasts qualified, making five flights. Eight cards were turned in yesterday, scoring under 88. Elmer E. Ralphs won the gross score prize in 71 par. There were five ties for the net score prize at 66 as follows:

T. F. Burnett	75	10	65
J. Dwyer	75	10	65
Ed W. Davis	75	10	65
R. W. Smith	75	10	65
E. W. Ralphs	71	5	66

Following is the pairing in the different flights, odd numbers playing against the even numbers following, brackets indicating holes up; figures, gross scores:

FIRST FLIGHT.

1—C. E. Tucker (2) 71
2—E. Kuhnemann (3) 74
3—J. Farrell (2) 75
4—W. Smith (6) 75
5—E. W. Davis (1) 76
6—R. Rogers (1) 76
7—Jas. Lee 76
8—J. Wood (3) 77
9—E. McGorey (1) 77
10—J. Kelly (3) 78
11—E. R. DeLong (3) 78
12—J. Lawson (2) 78
13—J. Worrell (2) 78
14—J. Kelly (3) 78
15—E. Whitbar (3) 78

SECOND FLIGHT.

1—C. E. Pratt (6) ..... [illegible]
2—E. Better (3) ..... [illegible]
3—W. Gogan (6) ..... [illegible]
4—J. Smith (3) ..... [illegible]
5—A. White (6) ..... [illegible]
6—J. Boyer (11) ..... [illegible]
7—E. Bourman, Jr. (3) ..... [illegible]
8—J. Fox (6) ..... [illegible]
9—J. W. Dunn (12) ..... [illegible]
10—E. C. Crawford (3) ..... [illegible]
11—J. Fleury (12) ..... [illegible]
12—E. Brown (11) ..... [illegible]
13—E. Clark (6) ..... [illegible]
14—E. Miller (12) ..... [illegible]
15—E. Wheeler (6) ..... [illegible]
16—J. Saunders (6) ..... [illegible]

THIRD FLIGHT.

1—E. W. Young (6) ..... [illegible]
2—Earl Ellis, Jr. (6) ..... [illegible]
3—J. Mitchell (6) ..... [illegible]
4—E. W. Ralphs (6) ..... [illegible]
5—E. W. Davis (12) ..... [illegible]
6—J. W. Farrell (10) ..... [illegible]
7—J. Sadler (7) ..... [illegible]
8—E. Lawrence (6) ..... [illegible]
9—J. Patterson (6) ..... [illegible]
10—E. White (11) ..... [illegible]
11—J. Gilsey (6) ..... [illegible]
12—J. Smith (12) ..... [illegible]
13—E. Smith (12) ..... [illegible]
14—J. Gilsey (6) ..... [illegible]
15—Frank Frith (6) ..... [illegible]
16—E. Sullens (6) ..... [illegible]

FOURTH FLIGHT.

1—E. H. Lockwood (6) ..... [illegible]
2—Harry Lewis (6) ..... [illegible]
3—J. Morgan (6) ..... [illegible]
4—E. Chapman (12) ..... [illegible]
5—J. Williams (6) ..... [illegible]
6—J. Cody (6) ..... [illegible]
7—E. Logan (12) ..... [illegible]
8—J. Ryan (6) ..... [illegible]
9—Frank Wise (6) ..... [illegible]
10—J. Ryan (6) ..... [illegible]
11—J. Ryan (6) ..... [illegible]
12—J. Walsh (6) ..... [illegible]
13—J. Cody (6) ..... [illegible]
14—J. Grenfell (12) ..... [illegible]
15—J. Wilson (12) ..... [illegible]
16—E. Gordon (12) ..... [illegible]
17—E. Bodger (12) ..... [illegible]

Branch Offices.

For the convenience of advertisers and readers The Times has established an additional branch office at 320-22 Pacific Electric Building, Fifth and Hill streets, open on weekdays from 8 a.m. to 6 p.m. The Times Branch Office, 634 South Spring street, will, as usual, be open daily from 7:30 a.m. to 11 p.m.; Sundays, 9 a.m. to 10 a.m.

AS CLEAR AS CRYSTAL

Hold a bottle of Nujol up to the light. Its crystal transparency is without a flaw. Every trace of impurity, every vestige of color or "bloom" has been removed by varied and many times repeated processes of refining.

Nujol is water-white, tasteless and odorless. It neither looks, tastes, nor smells like "medicine." As a matter of fact it isn't medicine at all, in the ordinary sense. It is not a laxative or a purgative, is not absorbed by the system, hence doesn't form a habit. It acts in effect as an internal lubricant, softening the contents of the intestines and so promoting *normal* movements.

Nujol is bottled at the refinery and is sold only in pint bottles bearing the name Nujol and the imprint of the Standard Oil Company (New Jersey.) Refuse substitutes—be sure you get the genuine. Write today for booklet "The Rational Treatment for Constipation."

STANDARD OIL COMPANY (New Jersey)
Bayonne New Jersey

Schools and Colleges

THE SAN DIEGO ARMY AND NAVY ACADEMY
is fully accredited by the Government and by Universities. It has gained unusual recognition by reason of its high standards of scholarship, its emphasis upon Christian character training, and its care in admitting only a desirable class of students. Address CAPT. THOS. A. DAVIS, Supt., late Sixth U.S.V., Infty., Pacific Beach, California.

ST. ELIZABETH'S SCHOOL
Only church school—only home school—only country school. All general courses. University trained teachers. Accredited. Phone S1250 for appointment and automobile trip to Mt. Washington.

Modern Business College Metropolitan Bldg.
Consolidated with Mrs. Sears's Business School for Young Women. A SELECT SCHOOL. CERTIFIED GREGG AND PITMAN NORMAL TEACHERS. PUBLIC LIBRARY BUILDING, 5TH AND BROADWAY. C. A. GROMMET, Principal.

CUMNOCK SCHOOL OF EXPRESSION
Three-year collegiate course in all phases of Literary Interpretation, Story-telling, Public Speaking, Music, Art, Aesthetic Dancing, etc. Fall term Oct. 3, in beautiful new campus and buildings. Catalogue on request. HELEN A. BROOKS, A. M., Principal, 316 S. Vermont Ave., Los Angeles. (See advt. of Cumnock Academy tomorrow.)

SAWYER BUSINESS TRAINING SCHOOL
Gregg, Pitman Shorthand, Typewriting, Dictograph, Book-keeping, Commercial Branches, Civil Service Preparatory, Commercial Courses, Advertising, Retail Salesmanship, etc., under University trained teachers. Day and evening classes. Phone Main 1778, Pico 666. 608-609 BAKER-DETWILER BLDG., 615 W. Sixth St. Mrs. F. D. Sawyer, Pres.

DRAMA, FANCY AND CLASSICAL DANCING
Regular Day Class in Drama meets every day.
Children's class meets every Wednesday afternoon and Saturday morning.
Little Theatre Studio. Send for Catalog. Pianos furnished by Southern California Music Company.
1321 South Figueroa St. Home Phone 60271 The Egan School

Business Page: Money, Stocks and Bonds—Grain—Mines—Financial Markets Abroad.

Stocks and Bonds.

AFFAIRS ABROAD AFFECT TRADING IN WALL STREET

Professional Element Also Uses Late Raise in Call Loans to Press General List—Market Further Affected by Another Break in Commodities and Advices from the West—Domestic Bond Issues are Irregular.

[BY A. P. NIGHT WIRE.]

NEW YORK, Dec. 11.—Trading in the stock market was governed largely by the course of foreign exchange. The raise in call money to 6 per cent, the professional element working these developments upon the general list. In point of fact, 6 per cent, money rate was not so critical, most loans being renewed at half that rate or less. Some public liquidation, apparently as a result of the political situation in England and France, was noted, most mostly above the final quotations, the failure of any such statement and the fact that Steel November tonnage was being viewed as bullish.

Notwithstanding, at least, today's market was dominated by the further advance in commodities, especially cotton, and advices from the West, where the agitation resulting from the increased cost of necessaries has caused speculative interests to modify their commitments.

Domestic bond issues were irregular, total sales, par value, $3,540,000. United States bonds were unchanged on call.

SALES COMPARED.

[BY DIRECT WIRE—EXCLUSIVE DISPATCH.]

NEW YORK BUREAU OF THE TIMES, Dec. 11.—Following is comparison of today's stock and bond sales:

COMPARISON OF BOND SALES.

Total sales, December 11, 1916	$ 4,070,000
Same day of week last year	1,000,000
From January 2 to date	1,410,206,000
Same period in 1915	811,515,000

COMPARISON OF STOCK SALES.

Total sales, December 11, 1916	1,002,300 shares
Same day of week last year	271,000 shares
From January 2 to date	208,291,170 shares
Same period in 1915	135,145,000 shares

STOCK QUOTATIONS IN NEW YORK.

	High.	Low.	Bid.	Asked.
Adams Express				
Adams Express, pfd				
Allis-Chalmers Mfg. Co.				
Allis-Chalmers Mfg. Co., pfd				
Amalgamated Copper				
American Agricultural Chem. Co.				
American Agricultural Chem. Co., pfd				
American Beet Sugar Co.				
American Brass				
American Brake Shoe & Foundry Co.				
American Brake Shoe & Foundry Co., pfd				
American Can Co.				
American Can Co., pfd				
American Car & Foundry Co.				
American Car & Foundry Co., pfd				
American Cotton Oil				
American Cotton Oil, pfd				
American Express				
American Hide & Leather Co.				
American Hide & Leather Co., pfd				
American Ice Co.				
American Linseed Co.				
American Linseed Co., pfd				
American Locomotive Co.				
American Locomotive Co., pfd				
American Smelting & Refining Co.				
American Smelting & Refining Co., pfd				
American Sugar Refining Co.				
American Sugar Refining Co., pfd				
American Tel. & Tel. Co.				
American Tobacco Co.				
American Tobacco Co., pfd				
American Woolen Co.				
American Woolen Co., pfd				
Anaconda Copper Mining Co.				
Atchison, Topeka & Santa Fe				
Atlantic Coast Line				
Baldwin Locomotive Works				
Baltimore & Ohio				
Bethlehem Steel Corporation				
Bethlehem Steel Corporation, pfd				
Brooklyn Rapid Transit				
Brunswick Co.				
Brunswick Co., pfd				
Butte & Superior Mining Co.				
California Petroleum				
California Petroleum, pfd				
Canadian Pacific				
Central Leather Co.				
Central Leather Co., pfd				
Chesapeake & Ohio				
Chicago, Milwaukee & St. Paul				
Chicago, Milwaukee & St. Paul, pfd				
Chicago, Rock Island & Pacific				
Colorado Fuel & Iron Co.				
Colorado & Southern				
Consolidated Gas Co.				
Corn Products Refining Co.				
Corn Products Refining Co., pfd				
Crucible Steel Co.				
Crucible Steel Co., pfd				
Cuba Cane Sugar				
Cuba Cane Sugar, pfd				
Cuba Cane Sugar, Rcts.				
Cuba Cane Sugar, Rcts., pfd				
Cuba Cane Sugar, Rcts., Ser. 2				
Cuba Cane Sugar, Rcts., Ser. 2, pfd				
Cuba Cane Sugar, Rcts., Ser. 3				
Cuba Cane Sugar, Rcts., Ser. 3, pfd				
Cuba Cane Sugar, Rcts., Ser. 4				
Cuba Cane Sugar, Rcts., Ser. 4, pfd				
Cuba Cane Sugar, Rcts., Ser.

Business Page: Citrus Fruits, Butter and Eggs—Current Trade—Local Produce Markets

COMMERCIAL.

LOCAL PRODUCE MARKET.

Green vegetables were a little softer yesterday in the Los Angeles produce market and fresh Telephone peas were offered at 10 to 11 cents a pound, green chile for 15 cents and string beans for 15 to 18 cents per pound. Tomatoes are stronger however, for the best grade of shipping stock and dealers were asking $1.10 a crate or $1.25 a lug.

Today this city has the lowest potato market in the entire country, despite all the talk about the high cost of living in Los Angeles. Local-grown potatoes, which came on the market about a month ago, are the cause. Growers in the El Monte and other districts, who have produced a fine crop of excellent stock, are rushing them to market as fast as possible. Thus while prices are not quotably lower than they were ten days ago, the situation is extremely favorable. These local potatoes are not of the best quality, but are sufficient in quantity to upset the trend of prices for all kinds of potatoes. It is expected that they will be pretty well cleaned up by Christmas when values may be boosted to higher levels.

According to a local authority, the total pack of tuna for Southern California this year will approximate 317,000 cases. This is a considerable falling over last season, but is discounted because while a few more cans have been packed, the facilities of the canneries have been more than doubled. The canneries in Southern California have a capacity of 44,000 cases a day, and thus if they could run full for only four months, the output would be around 1,500,000 cases. This season has demonstrated the fact that increased facilities do not mean increased production where the number of fish available is limited, and adding boats to the fleet, not being matters materially.

Cheese is quoted at 19 to 20 cents a dozen on the Produce Exchange Monday morning when sales were registered at that figure. This represented a gain of 2 cents as compared with Saturday's quotation. Butter and eggs showed some weakness, conditions of the latter commodity being quite heavy. Receipts consisted of 199 cases of eggs, 41,000 pounds of butter, 1,000 pounds of cheese, 4,000 sacks of potatoes, 1377 sacks of onions and 2002 boxes of apples.

HOME BUTTER AND EGG QUOTATIONS.

EGGS—Fresh ranch, case count, 50 candled, 42@44; northern fresh extras, f.o.b. San Francisco, 48.

BUTTER—Creamery, extras, 34 per pound; firsts, 32. The selling price on the trade is 4 cents higher than above quotations.

PRICES CURRENT.

CHEESE—California fresh, 21; eastern daisies, 27; eastern twins, 27; eastern cheddars, 27; Oregon triplets, 28; Tillamooks, 26; Oregon longhorns, 28; Oregon block, 25; Oregon wheel, 25@40; Edelweiss limburger, 26@27; Canada cream, 60; German breakfast, 1.00; cream brick, 34; Marin twins, 27; Marin daisies, 27.

FRUIT — Oranges, navels, $2.50@3.00; tangerines, 2.75; half box, 2.00; packed, 2.75; juice, 1.75; grapefruit, extra fancy, 3.75@4.00; fancy, $3 basket.

APPLES, WHITE — Apples: Rellis, 4-tier, 1.20@1.30; 4½-tier, 1.15; 5-tier, 1.10; Spitzenberg, 1.50@2.00; Jonathan, 1.50@2.00; Green River, 1.50; Delicious, 1.50@2.00; Winesaps, 1.50@1.60; White Pearmains, 1.25@1.60; Yellow Newtown Pippin, 1.50@1.60; Flat stack, 1.00; paper wrap, bananas, 4½@4½ per lb.; lemons, 2 per lb.; grapes, Malagas, 1.00 crate; 1.400 crate; Tokays, 1.50 crate; 2.75 box; Barbies, 2.75 box; 1.50 box; 6 per lb.; Sickle grapes, 1.00@1.50 lug; Winter Nellis, 1.50 lug; persimmons, 75@1 lb.; pineapples, 8 lb.; pineapples, 2.50 half box; 2.25 lug.

BERRIES — Strawberries, 12@15 basket; raspberries, 18; cranberries, Late Rowes, 12.00 bbl. Above quotations are for local trade only; shipping stock prices are higher.

DRIED VEGETABLES — Chinese quotations are for Northern shipping stock: Alligator pears, 1.50@2.00 doz.; artichokes, 60@1.25 doz.; Jerusalem artichokes, 1.25 lug; beans, Kentucky Wonder, 18@18; beets, 50 doz.; cabbage, 1.50 doz.; lb. cauliflower, 60 doz.; 1.00 crate; new celery, 75 per doz.; 3.00 per crate; northern celery, 1.25@1.50 dgz.; southern celery, 75 per lb.; eggplant, 15@14 per lb.; peas, Telephone, 10@11; bell peppers, horseradish root, 1.00 a dozen; onions, 2½@3 doz.; oyster plant, 40 doz.; parsley, 50@1.25 doz.; lettuce, 50 per doz.; 2.00 per crate; chicory, 40 doz.; parsley, 50 doz.; asparagus, 75@60 doz.; parsnips, 50 doz., 1.00 sack; peas, Telephone, 12@13; bell peppers, 10; pimento, 7@8 lb.; spinach, 50 doz.; mint, 50; radishes, 17½@20; rhubarb, 75 doz.; turnips, 1.00; crimson winter, 75; carrots, 60 doz.; cream of small squash, 60 a lug; summer squash, 1.25 a lug; Hubbard squash, 1½ lb.; chayote squash, 65@80 lug; pumpkins, 2 @2½ lb.; Japanese yams, 11 crate; 1.25@1.50; sweet potatoes, 1.25 sack.

POTATOES — Northern, 2.25@2.75; Idaho Russets, 2.60@2.70 cwt.; Lassen, 2.00; local, 2.25@2.60; Oregon Burbanks, 2.50@2.75; sweets, 2.50 cwt.; 60 lug.

BEANS (Per 100 lbs.) Pink, No. 1, 8.00; Lady Washington, 11.00; small white, 11.00; limas, No. 1, 8.00; Garvanzas, 7.00; Manchurian rods, 7.00; Baby Mexican, 6.00; tepary, 6.50; black eyes, 5.50; Idaho pinto, 8.00; bulls, 13.00.

ONIONS AND CHILE—Strings, 15; green chile, 10; Jap chile, 20 lb.; bags, 14; chile tepins, 75 lb.; bulling onions, 1.25 lug; white onions, 4.50; brown onions, 4.00 cwt.; garlic, 10.

HONEY—Comb, white, 15½; amber white, 13½; light amber, 12½@13; extracted, amber, 8; white, 6½@7; water white, 9; beeswax, 32 lb.

DRIED FRUIT — (25-lb. boxes, faced, 50c ½ less.) Apples, evaporated, 50c, choice, 9; extra choice, 9½; extra choice, 20c, 10; apricots, choice, 18; extra choice, 16½; fancy, 17; peaches, choice, 10; extra choice, 9½; fancy, 10; prunes, 20-30c, 16; 30-40c, 11½; 40-50c, 10½; 50-60c, 10; 60-70c, 8½; 70-80c, 7; 80-90c, 6½; 90-100c, 6; citron, 20-lb.; lemon peel, 20; orange peel, 20; evaporated pears, 12½.

RAISINS, FIGS AND DATES—Raisins, seeds, 25 16-oz. pkg., fancy, 9; fancy, 12-oz., 9½; Net-a-Seed, 48 12-oz., 9; LL., 2-crown, 1.75; 4-crown, 2.10; 3-crown, 2.00; 24 1-lb clusters, 2.25; 12 2-lb. clusters, 2.00; 4 5-lb. clusters, 2.00; 25-lb. extra choice seeded, 3.25; 25c 1-lb. Sun Weld, 4.85 case; Thompson bleached, 50c, 13½; loose muscatel, 50c, 2-crown, 4.00; 3-crown, 4.25; 4-crown, 4.80; vineyard run, 50-lb., box, 4.00. Figs, 6-oz. pkgs., 2.75; 2-layer, 1.75 box. Dates, Dromedary, 3.50 case.

NUTS — New almonds, fancy, IXL, 19@20; Ne Plus Ultra, 16½@19; cocoanuts, per doz., 1.15@1.35; filberts, 18½@18½; pecans, large, 19; pecans, eastern, 9½; Japan, 6½; Brazils, 22; walnuts, Asso. No. 1, 19@19½; Jumbo, 20@20½; budded, 22; orchard run, 24; chestnuts, 16½@17; eastern peanuts, 5@5½ lb.; pine, 27½ lb.; hickory, 15 lb.

RICE—(Per 100 lbs.) Extra fancy head, Carolina, 5.75@6.50; Patna, 6.50; fancy head, 5.75; Blue Rose, 3.85; Bell Rose, 4.25; Japanese, 6.00@4.25; California, 4.25; Sinaloa, 3.00; China, No. 1, 3.75; No. 2, 4.50; brewers, 2.75@3.50; broken, 2.75@4.25; rice bran, 30.00 ton; rice middlings, 40.00 ton; rice polish, 42.00 ton.

Provision List.

LIVE STOCK—Following are prices f.o.b. shipping point: No. 1 fed steers, not to 1300 lbs., 7½@7¾; seconds, 6½@7; thin, 6½@6½; No. 1 fed cows and heifers, 6@6½; seconds, 5½@6½; thin, 4½@5; good bulls and stags, 5; common bulls, 4½@4¾; calves, 8@9½; light calves, ; sheep, western, shorn, per head, 6.50@7.00; ewes, 6.50@6.75; suckling lambs, 8.50. Following quotations are based on delivered prices weighed off cars f.o.b. Los Angeles: Hogs, choice grain fed, 150 to 250 lbs., 9½@9½; 250 to 300 lbs., 9½@9½; 300 lbs. and over, 8½.

POULTRY — Prices to producers: Broilers, 25@27; fryers, 20; roasters, 20; old cocks, 9; hens, 14@16; turkeys, hens, 16@22, toms, 20@24; dpcklings, 18; young geese, 14. Selling price to trade is 2 cents higher than above quotations.

MUTTON—Yearlings, 17; wethers, 15; ewes, 14; No. 2 yearlings, 16; No. 2 mutton, wethers, 14; No. 2 mutton, ewes, 13.

LAMBS—Plain milk, 40 lbs. and under, 18; over 40 lbs., 17.

BEEF—No. 1 steers, 12; medium steers, 11½; No. 1 cows, 11½; No. 2 steers, 10½; steer hindquarters, No. 1, 18; cows, 12½; forequarters, 10½; short loins, 18@19; loints, No. 1, 16; medium loins, 13; No. 1 8-rib cut, 15; No. 2 8-rib cut, 11; loin butts, 15; short chuck, 10½; full chuck, 10; triangles, 9½; plates, 9; cow rounds and rumps, 12; steer rounds and rumps, 13½.

VEAL—Heavy, 15; light, 16.

PORK — Dressed hogs, heads on, 12; do., heads off, 14, trimmed hogs, 16; loins, fresh, 18; do., leaf, fresh, 18; picnics, fresh, 18; bellies, 17; leaf lard, 18.

HAMS — (Following quotations are based on grades furnished by leading packers:) Extra fancy, 24; fancy, 23; medium, 21@22; skinned, extra fancy, 24; fancy, 23; boiled, fancy, 33; medium, boiled, 31.

BACON—(Following quotations are based on grades furnished by leading packers:) Extra fancy, 29@30; fancy, 24@25; narrow, 22; bacon backs, 19½; boneless butts, 18; picnics, 14; boned picnics, 17.

LARD—(Following quotations are based on grades furnished by leading packers:) Extra fancy, 19; fancy, 18½; medium, 17; shortening, 18; tierces, 18; compound, 15.

SALT AND SMOKED MEATS—D.S. bellies, 17½; D.S. clear backs, 16½; D.S. fat backs, 16½; smoked butts, 19; beef tongues, 22; do., boiled, 34; tongues, 22; dried beef rounds, 24; insides, 25; dried beef knuckles, 26.

FRESH FISH — Wholesale price per pound: Barracuda, 10; halibut, 9@10; rock cod, 6@7; rock bass, 7@10; sand dabs, 6@10; salmon, 16@17; albacore, 8@7; smelt, 8@10; tuna, 6; carp, 7; cockles, 7; bonito, 6; blue perch, 7; sole, 8; mussels, 2; smoked albacore, 12½; smoked salmon, 18; striped bass, 16@20; clams, 75@4; bulk oysters, 1.60 a hundred; quart oysters, 0.50 can; California oysters, 1.50 a hundred; lobsters, 20@22; scallops, 2.00 a gallon; crabs, 4.00 doz.; whitebait, 15@20; salmon trout, 25@27; yellowtail, 8; picked shrimps, 30.

SUGAR — Per 100 pounds. Prices quoted below are for the city of Los Angeles, and are based on sacks: Barrels, add 10 cents; ½ barrels, 25 cents; boxes, 50 cents; bales, 25c, 10 cents; 10c, 15 cents; 5c, 20 cents; 2c, 30 cents. All prices are net cash, less 15 cents a hundredweight if invoices dated from the first to the fifteenth of the month, inclusive, are paid not later than the twenty-fifth of the following month, or if dated from the sixteenth to the last day of the month, are paid not later than the tenth of the following month: Beet granulated, 7.40; standard cane, 7.60; standard beet, 7.60.

WHEAT FLOUR—Quoted by bbls.: Capitol Milling Co.: Capitol, 8.80; Acme, 8.60; Trophy, 7.90; No. 1 hard bakers', 8.70; bakers' extra blend and Pearl, 8.60; Pearl, 8.40; Pearl Gem, 8.10; Gilt Edge, 8.10; Sultana, 8.20. Los Angeles Milling Co.: Perfection, 8.40 per bbl.; Purity, 8.20; Morning Glory, 7.90; Perfection bakers' extra, 8.30; bakers' patent, 8.20.

GRAIN AND FEED — Per 100 lbs.: Alfalfa meal, 1.95; alfalfa molasses, 1.85; barley, rolled, 2.60; ground barley meal, 2.60; rolled barley, 2.55; corn meal, white yellow, 3.00; whole white corn, 2.90; cracked corn, 2.95; Egyptian corn, 2.60; red feed oats, 2.90; white feed oats, 2.45; bran, 2.00; shorts, 2.40; No. 1 wheat, 100-lb. sacks, 2.35; alfalfa sacks, 2.10; cracked wheat, 2.90; Milo maize, 2.40; efficaka meal, 2.50; rye seed, 3.20; rolled oats, 3.50; scratch feed, 2.90; egg food, 2.80; cottonseed meal, 2.80; feed meal, 2.60; chicken feed, 2.20; oats, chop, 1.70; whole oats, 1.65; barley, 1.60 cwt.

HAY—Alfalfa, 14.00@15.00 ton; barley hay, 14.00@15.00; tame oat hay, 17.00@20.00; wheat hay, 15.00@17.00; stock hay, 10.00@12.00. The above are jobbing prices for hay ton. Producers receive 1.00@2.00 less.

Oil List.

Pearl oil or Union water white, from bbls. and wagons.....$ .09
Pearl oil, in cases.....17
Union and Ventura gas machine gasoline, drums.....47
Union and Ventura gas machine gasoline, cases, 2 5s.....55
Benzine oil, in cases, 2 5s.....20
Headlight in cases, 2 5s.....18
Union Headlight, in cases, 2 5s.....20
V. M. & P. naphtha, drums.....19
V. M. & P. naphtha, cases, 2 5s.....27
Union benzine, bulk.....19
Union benzine, in cases.....27
Red Crown, Union and Ventura gasoline, iron bbls. extra tank wagons.....20
Red Crown, Union and Ventura gasoline, cases, 2 5s.....25
Distillate, iron bbls. and tank wagons.....10½
Distillate, cases, 2 5s.....17½
Linseed oil, raw, in bbls.....1.04
Linseed oil, raw, in cases.....1.12
Linseed oil, boiled, in bbls.....1.10
Linseed oil, boiled, in cases.....15
Turpentine, iron bbls.....62
Turpentine, in cases, 2 5s.....69

FLAXSEED MARKET IN THE NORTHWEST.

[BY DIRECT WIRE—EXCLUSIVE DISPATCH.]

MINNEAPOLIS, Dec. 11.—Flax offerings were heavy and this sort of upset the predictions that No. 1 seed would sell at the full May figure today. The demand was not as keen as it was last week, because the buyers had a heavier assortment to pick from and found more than enough seed for their needs. No. 1 seed quoted at 1½ to 6 under Duluth May price. Receipts, 116 cars; shipments, 3 cars. Linseed oil shipments, 483,756 pounds; linseed oilcake and meal, 921,440 pounds.

Duluth—Crushers were not in the market to any extent for flax and the market was weak and nervous throughout the session. Buying orders from oil men appeared at the low spots, however, so that recessions were not extended. December flax closed 2½ off and May 2 off. Close: Linseed, on track and to arrive, 2.87; choice, 2.87½; December, 2.86½ asked; May, 2.89½ bid.

DAIRY PRODUCTS, EASTERN PRICES.

[BY A. P. NIGHT WIRE.]

NEW YORK, Dec. 11.—Butter firmer; receipts, 4497; creamery, 38½@39; firsts, 38@37½; seconds, 34½@35½. Eggs firmer; receipts, 4111. Fresh gathered, extra firsts, 46@47; firsts, 42@45; refrigerator special marks, fancy, 32½; refrigerator seconds to firsts, 31½@32. Cheese steady; receipts, 3829; State held special, 24½@25; do., average fancy, 24@24½.

SAN FRANCISCO MARKET.

[BY A. P. NIGHT WIRE.]

SAN FRANCISCO, Dec. 11.—Butter, fresh extras, 34; prime firsts, 32½; fresh firsts, 32. Eggs, fresh extras, 40; pullets, 36. Cheese, new, 18½; Young Americas, 19.

CHICAGO DAIRY MARKET.

[BY A. P. NIGHT WIRE.]

CHICAGO, Dec. 11.—Butter firm; creamery, 31@37. Eggs steady; receipts, 1450 cases; firsts, 37; ordinary firsts, 35@36; at mark, cases included, 32@37.

Grain.

HALT IN EXPORT BUYING DRAG ON WHEAT PRICES.

[BY A. P. NIGHT WIRE.]

CHICAGO, Dec. 11.—Virtual stoppage of export buying of wheat and the fact that marine insurance rates on the Atlantic had been completely withdrawn proved a heavy burden today for holders of wheat, especially as the submarine issue with Germany seemed more acute.

The market closed weak, ⅝ to 2⅛ net lower, with May at 1.73 to 1.70¾ and July at 1.47⅞ to 1.48. Corn lost ⅜@1 to 1⅞@1½, oats ⅝ to 1⅜, and provisions 5 to 47½.

Announcement that railway embargoes would halt shipment of corn put the corn market on the downgrade. Oats trade was small. Absence of inquiry from the seaboard had a bearish influence.

CLOSING FIGURES.

Close: Wheat, May, 1.75; July, 1.47⅞. Corn, May, 92½; July, 91⅞. Oats, May, 55⅝; July, 53⅝. Pork, January, 26.65; May, 26.15. Lard January, 15.70; May, 15.70. Ribs, January, 12.50; May, 14.17.

CASH PRICES.

Corn, No. 1 yellow, 94; No. 4 yellow, 91; No. 4 white, 90½@93. Rye, No. 2, 1.43½. Barley, 90@1.23. Timothy, 3.25@3.50. Clover, 12.00@17.00.

RANGE OF PRICES.

Wheat—	Open.	High.	Low.	Close.	Yesterday.
May	1.75⅞	1.75⅞	1.68⅞	1.73	1.75⅞
	@1.76				
July	1.49⅞	1.50⅛	1.47⅞	1.47⅞	1.49
	@1.50⅛				
December	1.69⅞	1.67	1.64⅞	.....	1.66⅞
	@1.70				
Corn—					
May	.94⅞	.97¼	.93⅞	.....	.95⅞
	@.97⅛				
July	.91⅞			.....	.93⅞
	@.92				
December	.....@.84⅞			.....	.85⅞
Oats—					
May	.54⅞	.57⅛	.55⅞	.....	.55⅞
	@.57⅛				
July	.54⅞			.....	.53⅞
	@.54⅞				
December	.....			.....	.51⅞
Pork—					
January	27.15	27.05	26.65	.....	.....
May	26.35	26.40	26.10	.....	26.15
Lard—					
January	16.05	16.02	15.70	15.70	.....
May	16.35	16.37	15.70	15.70	.....
Ribs—					
January	14.05	14.10	13.90	.....	13.90
May	14.32	14.35	14.12	.....	14.17

OUTSIDE GRAIN MARKETS.

Duluth—Close: Wheat, December, 1.53⅛; July, 1.40; May, 1.54.

Winnipeg—Close: Wheat, December, 1.82 bid; May, 1.85¼. Oats, December, 56; May, 61.

Minneapolis—Close: Wheat, December, 1.60⅛ asked; May, 1.63⅞; July, 1.79¼.

PORTLAND MARKET.

[BY A. P. NIGHT WIRE.]

PORTLAND (Or.) Dec. 11.—Wheat easy; no trading. Spot bids unchanged to 1 lower. Bluestem, 1.51; forty-fold, 1.49; club, 1.48; Red Russian, 1.45.

SAN FRANCISCO MARKET.

[BY A. P. NIGHT WIRE.]

SAN FRANCISCO, Dec. 11.—Wheat firm; no trading. Barley, May, 2.24½; December unquoted.

LIVERPOOL MARKET.

[BY ATLANTIC CABLE AND A. P.]

LIVERPOOL, Dec. 11.—Wheat, spot, No. 2 hard winter, 18s, 10d; No. 1 Manitoba, old, 17s, 9d.

DAILY EASTERN CITRUS MARKET QUOTATIONS.

[BY DIRECT WIRE—EXCLUSIVE DISPATCH.]

NEW YORK BUREAU OF THE TIMES, Dec. 11.—Twenty-three cars California navels, one car Arizona navels, one car California lemons sold; fresh stock. Prices to arrive quoted, in cents per pound, as follows:

NAVELS.

Redlands, C.C., Ex.	4.00
Rialto, L.N., Ex.	3.00
Lindsay, Ind. C.C., Ex.	3.00
Lindsay, Ind. C.C., Ex.	3.00
Lindsay, Ind. C.C

[illegible] Markets.

OIL QUOTATIONS ON SAN FRANCISCO.

[BY A. P. NIGHT WIRE.]
SAN FRANCISCO, Dec. 11.—Amalgamated Oil, 81.00 bid; Claremont, 2.20 bid; Coalinga Central, 10 bid; [illegible], 10@11; Globe Tans, [illegible]; Illinois Crude, 6 bid; Jade, 11 bid; Junction, 15@20; Kern River, 2.00; Lucile, [illegible]; Maricopa 28, 60@1.15; Maricopa [illegible] bid; McKittrick, 35@40; National Pacific, 3@5; New Penn, Petroleum, 10@10; Palmer Union, 5@6; Palmer Union preferred, 11@12; Peerless, [illegible]; [illegible]; Pinal Dome, 70 asked; Premier, 120.00 asked; Premier, [illegible]; Pyramid, 10 asked; Rice Ranch, [illegible]; [illegible]; Section 25, 12.00; Sterling, [illegible]; [illegible] Traders', 40.00 bid; Union, 111.75; [illegible] United Oil, 1.60; United Petroleum, 100.00.
Sales: 2000 Palmer Union at 5.

Silver Stocks — Copper Stocks
We are prepared to carry on a 33 1-3 per cent. basis all issues of merit listed on the New York Curb.
A. H. WOOLLACOTT
Member Los Angeles Stock Exchange
Member San Francisco Stock Exchange
[illegible] I. W. Hellman Bldg.

BUY FOR PROFIT
Arizona
Revenue Copper
10 Cents.
A. J. Beecher Co., Inc.
430-431 I. W. Hellman Bldg.
Los Angeles, Cal.

BUY FINAL TREASURY
STOCK AT $1.00.
[illegible]
CHARLES MARSH & CO.
[illegible]

6½% First Mortgage
Real Estate Bonds
[illegible]
ROBERT MARSH & CO.
[illegible]

Market Information
[illegible]
A. W. COOTE
[illegible]

WINDSOR SQUARE
Do you know you can buy a lot 75x150 ft.
NOW
at our special price, [illegible]
[illegible] A. ROWAN & CO.

O. E. FARISH & CO.

ASTHMA SUFFERERS
[illegible]

We Purchase, Sell or Accept on consignment, antique or modern
Oriental Rugs
to be disposed of at private sale or at our regular auction sale.
[illegible] S. Broadway, A. S. Sellian, [illegible]

CHICAGO AND EAST
EVERY DAY
Through Salt Lake City
[illegible]

KIRK'S ARMY-NAVY
135 SO. SPRING ST.
NOVELTIES AND GOODS TO PLEASE EVERYBODY
SEND FOR ILLUSTRATED CATALOGUE

INJECTION
BROU
[illegible]

EAT
Christopher's
Quality Ice Cream

Legal.

Notice to Stockholders [illegible]
The regular annual meeting of the Stockholders of the Farmers and Merchants National Bank of Los Angeles will be held at its banking house, [illegible] west corner Main and Fourth [illegible] Los Angeles, California, on [illegible] 9th day of January, 1917, at [illegible] p.m., on said day, for the [illegible] electing a Board of Directors [illegible] for the ensuing year, for [illegible] amending the by-laws [illegible] of annual stockholders [illegible] tent being to notify [illegible] dividually rather than by [illegible] ed in a local paper, and [illegible] than of such other [illegible] before the meeting.
(Signed) V. H. ROSSETTI, [illegible]

Pedagogic.

TEACHERS WILL CONVENE HERE.

[illegible] Hundred of Them [illegible] at Gathering.

[illegible] Maps Out Three-day Programme.

[illegible] and Musicians of Note to Participate.

[illegible] more than 6500 teachers [illegible] in Los Angeles from the [illegible] counties in the State [illegible] annual convention [illegible] the California Teachers' Association [illegible] section, will open at [illegible] the evening of the 20th [illegible]. Two meetings will be held [illegible], one at the Bible Institute and the other at Trinity Auditorium, as no single building in [illegible] is large enough to seat this [illegible] number of people. The convention [illegible] close the evening of the [illegible]. It will be preceded by the [illegible] Teachers' Institute of Los [illegible] and county, which will [illegible] at Clune's Auditorium, the [illegible] and 19th insts. Teachers' in[illegible] will meet throughout the [illegible] next Monday and [illegible].

[illegible] men who will speak before the teachers' institutes, which [illegible] for the purpose of [illegible] educational facilities, and [illegible] the teachers in ethical and [illegible] matters, will address the con[illegible]. These speakers are chosen [illegible] the important educational or[illegible] of the country.

[illegible] convention will be, according [illegible] A. E. Wilson, principal of [illegible] Arts High School, and pres[illegible] of the Teachers' Association, [illegible] largest teachers' gathering in [illegible] United States, excepting the an[illegible] conventions of the National [illegible] Association. The Hotel [illegible] will be the headquarters of [illegible] during the meeting, and [illegible] information bureau will [illegible] for their benefit.

DIVA TO SING.

[illegible] programme will include ad[illegible] by various college heads and [illegible] will be some notable music. [illegible] Ernestine Schumann-Heink [illegible] the musical programme [illegible] concert at Trinity Auditorium [illegible] afternoon of the 21st inst. In[illegible] in the entertainment events [illegible] the presentation of a play, "[illegible] Wolf of Gubbio," by the stu[illegible] of Manual Arts High School. [illegible] school maintains the only class [illegible] in this country. The [illegible] and all the properties of the [illegible] be made by the students.

[illegible] entertainment features are [illegible] visit to the printing office of [illegible]-Mirror Company, an ex[illegible] to the Southwest Museum, [illegible] the manufacturing city of [illegible] and a visit to the assem[illegible] plant of the Ford Motor Com[illegible]. The social features of the con[illegible] will be chiefly receptions in [illegible] of visiting speakers. Nearly [illegible] luncheons and banquets have [illegible] arranged for the 21st inst. One [illegible] features of the convention [illegible] community singing, exempli[illegible] Prof. Peter W. Dykeman, who [illegible] a national reputa[illegible] this work.

[illegible] WILL PARTICIPATE.

[illegible] following are some of the [illegible] and their subjects: Dean [illegible] Richardson, University of [illegible], "Latin;" Thomas H. [illegible], Teachers' College, Columbia [illegible], "The Intermediate [illegible] Movement;" Ella V. Dobbs, [illegible] of Missouri, "Self-Direct[illegible] in the Primary School;" [illegible] Stanford Uni[illegible], "[illegible] and Spanish Teach[illegible] in California;" Frank [illegible], president Santa Barbara [illegible], "The Unit Course as [illegible] to Public Industrial [illegible]" Dr. Albert Shiels, [illegible] of Los Ange[illegible] schools, "Some Sugges[illegible] for Professional Study and [illegible];" Nora Wilson Stewart, [illegible] Schools of Frankfort, Ky., "[illegible] Adult;" Prof. Paul [illegible] University of Chicago; Dean [illegible] Hunt, University of Cali[illegible]; Walter A. Jessup, presi[illegible] University of Iowa; Dr. E. E. [illegible], president Colgate University, "The Meaning of Edu[illegible];" Prof. Peter W. Dykeman, [illegible] of Wisconsin, "Music;" [illegible] Bassett, University of Wis[illegible], "The Teaching of English;" [illegible] Glidmeister, Minnesota [illegible], "Teaching Children to [illegible]" and Miss Gail Harrison, Pas[illegible], "The Psychology of Disci[illegible]" Mark Keppel, Superintendent [illegible] Angeles County Schools; Dr. [illegible] Heatherington, University of [illegible]; Will C. Wood, State com[illegible] of secondary education; [illegible] E. Snyder, State commis[illegible] vocational education; Mrs. [illegible] S. McNaught, State com[illegible] of elementary education; [illegible] H. McBride, Pasadena; [illegible] Lockman; F. B. Davison, [illegible] of the State Building at [illegible] Park; E. Morris Cox, [illegible] California Council of Edu[illegible]; Charles C. Browning, F. [illegible], curator of the Museum [illegible] History and Art; Dr. Er[illegible] Mead, medical adviser of [illegible] Court, Los Angeles; Ey[illegible], assistant manager Ford [illegible] Company, Los Angeles; [illegible] L. Bowman, dentist, Par[illegible] clinic; Prof. H. M. [illegible] University examiner, Univer[illegible]; Dr. R. C. Om[illegible] examiner, Pasadena [illegible]; Dr. Hector Alliot, curator [illegible] Museum; E. F. [illegible], chief electrical engineer [illegible] department of water, [illegible] power.

[illegible] in the musical pro[illegible] Mme. Schumann-[illegible] Mme. Esther Palliser, E [illegible] Mrs. Bertha W. Vaughn, [illegible] Adelaide Gosnell, [illegible] Mrs. Mattram Craig, [illegible] Elise Fanning, [illegible] Sessions and the [illegible] High School orchestra.

[illegible]

[illegible] and Opium Running [illegible] by Grand Jury.
[illegible] were returned by the [illegible] yesterday against [illegible] charged with im[illegible] a Federal officer; and [illegible] Hitar and Nick [illegible] and Vida Muson, charged [illegible] 150 five-tael cans of [illegible] in their possession. [illegible] were round[illegible] inspectors and [illegible] soldiers near Tia [illegible] in the maize. Tomas [illegible].

[illegible] Service
[illegible] your Sun[illegible] early Saturday.

Caplan Alibi.

(Continued from First Page.)

Home Colony and other places in the Northwest, buying dynamite.

Deputy District Attorney Keyes cross-examined the defendant briefly and turned him over to Deputy Doran. Plunging into the matter of the moving, by which the defense in the first trial proved a fairly good alibi, Deputy Doran introduced several documents. These proved to be from Caplan, his wife, a drayman by the name of A. Goldberg and from the Pierce-Rudolph Storage Company.

DAMAGING EVIDENCE.

Before strenuous objections to the introduction of these could be made, Caplan had positively identified his own signature and that of his wife. The documents showed the goods moved, stored and released. The date of release was not September 3 or any day in September, but on August 24, 1910.

The drayman who handled the goods was not even Mr. Kruse, but Abraham Goldberg, who operated a one-man, one-horse moving business. He identified his signature to the release orders from the warehouse and positively identified Caplan as the man who had approached him on the matter of moving the goods.

During the severe grilling of Defense Attorney Levin, another damaging fact developed. In order to test the memory of Mr. Goldberg, Attorney Levin insisted on knowing the name of anyone else that the witness had moved on or about the same date. Much to the surprise of the prosecution, he mentioned a "Mr. Lawson."

This individual, Goldberg testified that he had moved on the morning of the same day, August 24, and it was through Lawson's instructions that he stopped at the Caplan residence to get several bundles. While there, Caplan asked him what he would charge to move certain stored goods and a bargain on this was struck. Goldberg then delivered the Lawson goods to the identical house to which Caplan intended moving. In the afternoon he moved these goods for the defendant.

All of this, if true, completely shatters the alibi of Caplan to the effect that he was in San Francisco, residing in the Grove-street home on September 6, 7 and 8, dates on which witnesses testified positively they had seen him in Home Colony and Tacoma. The documentary evidence, which today will be corroborated by other witnesses, is held as indisputable proof of the discrepancies of testimony by defense witnesses. It was obtained by Malcom Malaren and Investigator Brennan only three day previous and supplies the link which was missing in the first trial to break the defense alibis.

GETS PROBATION.

Autoist Who Drank and Caused Wreck to Pay Damages.

A. W. Risher, a Spadra ranchman, yesterday promised to pay for all damages to an automobile he struck with his own car while he was intoxicated, and to report monthly to Justice Forbes for a period of a year. On this promise he was given the limit of the law for such an act and the sentence was suspended. Risher drove his machine against that of Joseph E. Heath, August 1, on the Pomona Valley boulevard.

Wet?

HELMS FIGHTS CLUB RECORDS.

He Claims the Expose is for Publicity Purpose.

Defense Copies the Figures During Wrangle.

Keys's Julep Party Story is Told on Stand.

Police Justice White yesterday refused to permit counsel for Dana Sleeth, editor of the Record, on trial for criminal libel, to introduce testimony regarding the amount of money spent by Capt. W. T. Helms at the Sierra Madre Club. Several members and employees of the club have already testified that Capt. Helms was neither a total abstainer, nor one who used discretion in the amounts of alcoholic liquors which he consumed.

Secretary Wharton, called to the stand by Attorney Perry for the defense, was asked to produce his books. Mr. Perry desired to place in evidence the amount of money expended for drinks by Capt. Helms for a period of more than a year. On objection from Attorney Lane, the court overruled the motion and Mr. Perry then had the club secretary explain how the accounts of each member were made up and entered. He testified he had personally entered the sums charged against Capt. Helms. Mr. Perry was entering in the record of the case the sums expended, when Capt. Helms took charge of his own case and addressed the court.

HELMS PLEADS.

He pleaded his private affairs were to be made the matter of newspaper publicity. He asked the court whose business it was what sums he had spent for cigars, cigarettes, periodicals or mint juleps. He said the original tickets from which the club secretary made up the account did show each amount, but after the bills were paid the tickets were destroyed and the club books did not show an itemized account of what his expenses had been.

Attorney Perry told the court, by the introduction of the ledger accounts, he could substantiate the testimony by calling other club employees to testify the amounts spent for intoxicants were largely in excess of the sums expended for other articles. Again Capt. Helms pleaded in a personal appeal to the court to prevent this, claiming the expose of his expenses at a club was purely for the purposes of publicity. Mr. Perry stated it was a remarkable position for the prosecution to take to attempt to lock the lips of any witness, and the argument became quite spirited, when Mr. Perry threatened to take the matter to the grand jury to find out why Capt. Helms took this attitude.

Justice White finally decided it was improper to expose the expenditures to public gaze, declaring "if a man's private business and affairs in connection with his club are not immune except when necessary for the enlightenment of the court we might then just as well close the doors." Mr. Perry asked to see the club's ledger so he might read into the record the sums expended by Capt. Helms and use it for the purpose of an appeal to the higher court in case the decision of the case is against the defendant.

COPIES CLUB LEDGER.

Secretary Wharton handed the book over and the defense attorneys immediately proceeded to copy off the figures. Capt. Helms realized what was being done and protested to the court that as he is a member of the club he wanted its property safeguarded in the courtroom. He asked Justice White to order Attorney Perry to give up the ledger, and the court told Secretary Wharton, as the book was his property he could do what he wanted. While all hands were wrangling the figures from the club ledger showing what money Capt. Helms spent were copied for the purpose of the appeal.

Deputy District Attorney Keys, who is just recovering from an operation, was the other witness of the day's proceedings and he gave what the defense considers the strongest [illegible]mony yet adduced. He was one of the party [illegible] club the night Capt. Helms drank the mint juleps. Mr. Keys expressed his opinion of Capt. Helms's condition that night and classed it as "intoxication." Further questioned he declared of all his visits to the club when Capt. Helms was there, it was the custom for the captain to drink intoxicating liquors nine out of every ten times he ordered refreshments to quench his thirst.

"UNDER FALSE COLORS."

Mr. Keys vividly described the night of the mint julep party, under cross-examination. He said Capt. Helms ordered so many drinks he kept the boy serving the drinks on a pretty fast trot, to supply his needs. Attorney Lane asked the witness to be more fair towards his former associate in the District Attorney's office. Mr. Keys refuted the aspersion cast upon his testimony and said he merely was testifying to fact and had taken the opportunity to tell anyone who ever asked him concerning Capt. Helms during the recent political campaign, that in his opinion Capt. Helms was "sailing under false colors."

Attorney Lane asked for an explanation of his opinion and Mr. Keys said he referred to Capt. Helms's professed views on the dry amendments and to his support by the Anti-Saloon League. Then he compared them with Capt. Helms's private drinking propensities as he had witnessed them. Not to tell those who asked him, would have made him an ingrate to Dist.-Atty. Woolwine, he added with a degree of force which Mr. Lane did not relish and promptly passed the witness from the stand.

J. M. Kane, a commander of the order of Spanish War Veterans, to which Capt. Helms belongs, yesterday started among the ex-soldiers a subscription list for funds with which to purchase for Capt. Helms's use a copy of the stenographer's daily transcript of the court proceedings. About $30 is needed.

TO ETERNAL SLEEP.

Escaping Gas from Jet Poisons Old Man in His Bed.

George W. Morse, 69 years old, was found dead in his home, No. 759 East Seventeenth street, from gas poisoning. A jet in his bedroom had been accidentally left ajar, so a small amount of gas could escape. His daughter, Mrs. Cora Martin, with whom he lived, did not smell the gas. At 11 o'clock she missed her father and went to his room. Then she discovered the tragedy. The body was taken to the Peck & Chase mortuary.

"Take Time by the Forelock."
Telephone your Sunday ads. to The Times Friday or early Saturday.

Comfy Slippers
$1.50
Staub's
334 So. Broadway

FREE Trial
on this or any Grafonola
Prices $15 to $200
If Satisfied
Terms to Suit.
THE ZELLNER PIANO CO.

KNOW-DOC
PORE TREATMENT
(Japanese Style)
An Absorbable
Healing Ointment
("Use it Three Times")

BORADENT
THE MILK OF MAGNESIA
TOOTH PASTE
PERFECTLY HARMLESS

Boys' Sweater Coats
$1.50, $2.75, $3.50, $5, $6

Sizes 24 to 36—Red, Oxford, Navy, Rose, Brown, light and dark Green.

As long as a boy is a boy, just so long will he find pleasure in a Sweater Coat—and the bigger and more striking it is, the better he is going to like it.

"And equally attractive are"

---Mackinaws

Ever see a boy climb into a Mackinaw, turn up the big wide collar about his ears and snuggle down into its warm folds? Oh, yes, boys like to wear them—especially the big plaid kind we have here—

$5 to $8.50

"So he will look nice Christmas"

—New Suit

(knicker) $5 to $20
(Juvenile) $3.50 to $10
(Long Trouser) $10 to $30

—Overcoat

(Reefer) $3.50 to $10
(sizes 10-18) $5 to $20
(31 to 37 chest) $7.50 to $30

"An ocean of them"

---Ties

Striped and crossed, figured and plain—ties of all colors and kinds, 25c and 50c.

—new crepe shirts $1-$1.50
—novelty Pajamas $1 to $3
—Box (4) Handkerchiefs 50c
—Initial Handkerchiefs 25c
—mittens 25c, 50c
—woolen gloves 50c, 75c
—Fleece Lined kid gloves 75c
—silver buckle belts $1

Harris & Frank
437-443 South Spring St.

—Home of Ostermoor Mattresses— —McCall Patterns—

Coulter Dry Goods Co.
(Founded in 1878.)
U. S. Postoffice Sub-Station. W. U. Telegraph Branch. American Express Branch.

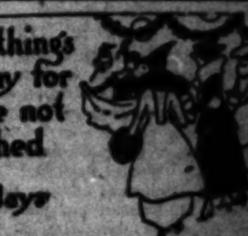

New things to-day for those not finished
11 days

Suggestions for Men's Gifts In Toilet Goods

Many women who have men to purchase gifts for, will be glad to make their selections from the following list, and it is certain that any man will be pleased with something of the sort:

Shaving Stands and Sets—out on special sale at a reduction of..One-Fourth to One-Half
Military Brushes—per pair, $1.50 to $7.50
Complete Sets—consisting of hair brush, clothes brush and hat brush; of genuine ebony; regular prices $3.50 and $4.50, special ....$2.50 and $3.50
Safety Razors—all good makes, from $1.00 to $12.50.
Pocket Combs—in leather cases, 25c and 35c each.
Hair Brushes—all styles........65c to $6.50
Gillette Safety Razors—well-liked by every man; here from.........$5.00 to $12.50
Toilet Water—for use after shaving, 75c and higher.
Vegetal Lilas—Pinaud's..........69c and $1.25
(Toilet Goods; South Aisle)

Handsome Neckwear

More people this year are making selections from our elegant neckwear at $2 and $3—or even more—than ever before; which is a certain indication that qualities and patterns were never so good as now.

A wealth of the most exclusive and handsome designs is shown; and of course there are less expensive cravats, as well—at 25c, 50c, 75c, $1.00 and higher—all equally good in their class.

For the Man Who Motors—we suggest one of these splendidly warm Mackinaw coats; shown long or in the shorter lengths; they are wind and rain proof, light yet wonderfully warm, and well-night un-wear-out-able!

Men's Bath Robes—in all styles and colors, at prices beginning with $3.50.

Lounging Robes—of the most luxurious character; present choosers will find best variety.
(Men's Furnishings; South Aisle)

Why Not Cut Glass?

Or something in silver deposit, silver plate or the like. Such gifts keep the giver in the recipient's mind very thoughtfully for years, and are, unlike many gifts, not lessened in value by duplication.

The following simply hint at scores of other items we are selling daily from this well-stocked Silverware Section:

A Water Set, $10.50
—of cut glass; outlined in silver deposit design; a seven-piece set, regularly $12.50.
A Toilet Set
—three pieces—comb, brush and mirror, in silver; regularly $7.50, for $5.75
Sugar & Creamer Set
—of cut glass; reg. 75c...50c
Sherbet Dishes
—silver plated; reg. $3, $2.50
Bon Bon Dishes
—silver plated; reg. $1.25, $1
(Silverware; South Aisle)

Marabout Muff Sale

We are closing out of stock all separate marabout muffs in black, natural, pink and lavender. The quality is very fine, and each muff is hansomely lined with satin or silk.

Many muffs are finished with shirred ends and cords.

For convenience, there are two groups—
Values to $8, now $3.75
Values to $15, now $5.00
(Neckwear Section; Main Floor)

Elegant Velvet Suits On Sale at Cuts of ⅓ to ½

A little adroit questioning upon the part of some one will easily bring out required measurements, if you desire to give one of these suits to some friend, no doubt. And if in search of an elegant suit of velvet for yourself, you surely can do no better than to buy now:

High Grade Suits
—every one of these, for we will not have in stock any but the sorts that we know will give satisfactory wear—suits in browns, greens, black, navy, taupe.

Some of these garments are plainly made, but the majority of them are fur-trimmed and rather elaborate in character; their previous prices were $37.50 to $125, and now they are.....$26.75 to $62.50

Other Suits at $26.75
—these in rich broadcloths, gabardines—navy, wine, black or brown; a fine range of styles here from which to choose.
(Garments; Second Floor)

Separate Waists—Good Gifts

A great many people who see to it that their gifts to others shall be of the practical order, habitually choose waists for Christmas presents. And choosing becomes a keen pleasure, when done from so satisfactory a collection as offered at Coulter's:

Waists at $3.75
Some in this group that were $5.00 and $6.50; including crepes de chine, in white, brown, maize, black or navy; and a few in nets or dark chiffon.

Waists at $5.00
Of Georgette crepe in white, flesh, navy, black and numerous other colors; these waists are regularly $5.95 to $7.50.

Waists at $9.00
And higher—in lovely laces, cream and black; or beaded Georgette in the suit shades.
(Waists; Second Floor)

Visit Our Toy Section for Worth While Toys

Toys that do not fall to pieces after the first day or two of use; toys that, while they amuse, instruct as well—these are the sorts we have tried to assemble. Many of the kind that get children out of doors will appeal to the good sense of those who give:

Stick Horses — pony head mounted on three-foot round stick, with two wheels; can be ridden "almost to death" without harm 15c

Juvenile Books — all good sorts, from the paper books for the tiny people to standard authors that write for children of 14 and 16 years.

Kitchen Ranges — Cook stoves, and a really-truly gas stove—from 65c to $2.25 each; complete with cooking utensils.
Dolls at $1.00 — Madame Hendren boy or girl dolls—celluloid head and composite body; clowns, Peter Rabbit, Mrs. Rabbit, Musical Doll or Good Boy Doll; choice $1.00
—**Aeroplanes 60c**—They really fly; and will give children no end of amusement; others at 75c and $1.00.
About Wheel Goods—Here are velocipedes from $1.75, $2.25, $3.50; with rubber-tires from $3.50 to $14.50.
Automobiles at $4.50 to $15; Doll Carriages, folding, 50c to $5; **Wicker Doll Buggies**, $1.50 to $12; **Baby Go-Carts**, $1.25 to $7; **Kiddie Kars**, $1 to $2.75; **Wicker Cradles**, $1.50 to $4.
Paint Books—hold great interest for children; some have paints ready for use; others can be used with crayons, 10c to 50c.
(Toys; Third Floor)

The Cleverest Christmas Aprons

And many of them at a great deal less than you had expected to pay, too!

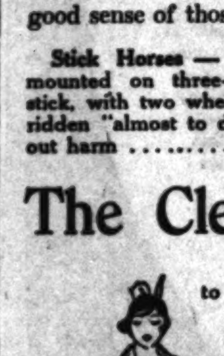

At 65c—dainty little sewing aprons, with pincushion attached.
At $1.25 and Higher—Persian lawn aprons, elaborately trimmed with lace or embroidery.
Maids' Aprons—in embroidered organdie, $1.50 and $2.00.
At 75c—one of dotted Swiss with sewing pockets.
At 75c, $1 and $1.25—styles trimmed with good laces and embroidery.
At $2.00—embroidered organdie, handsomely lace trimmed, with ribbon waist band.
Maids' Caps—15c to 50c.
(Muslinwear; Second Floor)

COULTER'S—215-229 South Broadway 224-228 South Hill Street—COULTER'S

The Public Service.

At the City Hall.

WHISKY BOTTLES IN STEAM ROLLER.

EMPTIES FOUND IN MACHINE OWNED BY CITY.

Asphalt Worker Who Said He Put Money in Envelope on Cylinder was Suspended for Constantly Drinking Liquor, According to Man He Accused.

That the steam roller on which a former city asphalt worker said he laid an envelope containing some of his pay also served as a receptacle for whisky bottles was brought out by testimony given before the Board of Public Works yesterday at the hearing of charges against Foreman Joseph H. Bristow of padding the pay rolls and converting city property to his own use.

Foreman Bristow, who was represented by Attorney Frank Domingues, said C. H. Crown was in charge of the roller at the time. Crown is the man who said he was told by J. D. Pike, straw boss under Foreman Bristow, that he sometimes would get more pay than he was entitled to and that he was expected to split it.

Mr. Pike testified that Crown was suspended for incompetency, letting water in his boiler and constantly drinking whisky. He swore that at no time did he have an agreement with Crown or anyone else to allow him more time than was worked. He never received a dollar from Crown or any other man in the gang, he said.

Foreman Bristow gave evidence to the effect that he never took any money from any of the men. Two or three worked for him after hours or on holidays, but he paid them out of his own pocket, he asserted. He admitted he was given powers of attorney by two of his men to draw their salaries, but that was a matter of accommodation to the men and to save them going to the City Hall. The hearing will be concluded this afternoon.

GETS A SURPRISE. HOW DID IT HAPPEN?

Standard Oil Company officials who have been checking up the descriptions of the company's properties in Los Angeles met with a surprise. They found that a piece of land in their tract is now part of a public street and yet they are paying county taxes on it. In a letter filed with City Clerk Wilde yesterday the company asks how the land happened to be turned into a street. District Sales Manager J. L. Quinn states that the company is paying taxes to the county on an assessed valuation of $200 for the lot and $170 for improvements. "May we therefore inquire," he asks, "by what means said piece of land was taken possession of?"

EXPLAINS HIS VOTE. SECOND-STREET TUNNEL.

When the Second-street tunnel ordinance of intention comes before the Council this morning for adoption President Betkouski expects to make a short statement of his reasons for voting against it. His main one is that he believes the tunnel should be built at First street.

President Betkouski is of the opinion that there should be a combination ofthe assessment district for the Second-street tunnel and the proposed assessment district for a First-street tunnel. He says Bunker Hill should be bored through at First street because in his opinion that is the natural place—First street being a main traveled artery directly connecting the Boyle Heights section and points further east with the extensive residential district to the northwest.

MORE BOND BIDS. CITY TO TRY AGAIN.

New sealed bids will be received by the Council up to 11 a.m. Friday for the $1,020,000 Hollywood water bonds. Councilmen Topham, Wright and Conwell said they would insist the bonds be awarded to the highest bidder unless it was shown there was collusion among the bond buyers to keep the premium down.

The William R. Compton Company wrote criticising the action of the Council in refusing to accept its offer, which was the most advantageous of those made at the time the bids first were opened.

Call Market Nuisance.

Asserting that the Municipal Market at Forty-eighth street and Vermont avenue is a public nuisance Mr. and Mrs. A. Hirshman of No. 954 West Forty-eighth street, yesterday filed a claim against the city for $1250 damages, through Attorney Leonard Wilson. They not only want the damages, but they ask for the abatement of the market, asserting that it is injurious to their property and their health.

Wall Street Protest.

Alleging that assessments for the opening and widening of Wall street from Forty-third to Forty-fifth street are grossly unequal and unfair Arthur Archer and others yesterday asked the Council to investigate. The Board of Public Works will draw up a report to be considered by the Council Public Works Committee next Friday.

For Footbridge.

The City Attorney yesterday sent the Council an unexecuted agreement between the Southern Pacific Railroad Company and the city for the construction of a bridge through the Fifth-street passenger station to Alameda street. It was referred to the Public Utilities Committee.

City Hall Notes.

President Betkouski yesterday voiced objection to allowing the use of patented materials in public improvements and the Council therefore postponed until next Monday action on an ordinance adopting specifications which would allow a special cement jointing compound to be used for sewer pipes.

Mayor Woodman yesterday received a letter from Supt. James Hughes of the Silver King Coalition Mines Company of Park City, Utah, expressing his satisfaction at the probable settlement of the power problem and saying he would like to purchase $5000 worth of the proposed municipal power bonds.

The new Social Service Commission will meet for the first time Friday afternoon and expects to start plans for a survey of charities here.

This year's splendid crops in Southern California and the splendid prices. All told in the forthcoming Midwinter Number of The Times. Out January 1.

At the Courthouse.

INDIFFERENT, BUT HE WINS DECREE.

JUDGE DECIDES HUG DIVORCE CASE FOR HUSBAND.

Fellow Brewery Worker, Who had been with Family for Seventeen Years, Figures in Suit in Which Wife is Aggressive and Man Exceedingly Diffident.

A wife who quarreled with him, and a fellow brewery worker, who always had the best in the house, while the husband slept in the attic and frequently had to cook his own breakfast, were two reasons why Judge Monroe granted Louis Hug a decree of divorce yesterday from Pauline Hug. Mr. Hug, although he asked for a decree in a cross-complaint, was not in court when the case was called last Friday and only came when the court sent for him.

Even then Mr. Hug offered no defense until the Court insisted that his attorney cross-examine the witnesses. Mrs. Hug charged her husband with cruelty and habitual intemperance. The Court ruled on the latter charge by saying a man could not hold down a job in a brewery and get drunk every week.

Mr. Hug called his neighbors at Graham station as witnesses, who said they had heard Mrs. Hug quarreling with him, but never heard him "scrapping" with his wife. It was the opinion of one neighbor that Mrs. Hug was a little hard on Mr. Hug. Charles Sparr, the fellow brewery worker, appears to have been with the Hugs in their home for seventeen years.

WIFE IS SORRY. RESPONSIBILITY FIXED.

"I am sorry to have to appear here," Judge, "said Mrs. Jean Martin, yesterday, as she was called to the stand in the divorce suit of Karl Martin. After telling the Court that her husband had gone away from home a year ago," she said: "I would like to have him come home and help raise our three children."

"Why don't you return to your wife and childden?" Judge Wood then asked Mr. Martin, who is an insurance agent.

"We never got along together," was his reply. Later he told the Court he would like to take one of the children to his sister's home and thereby lessen the expense of keeping up a divided family.

"You left your wife," retorted the Court, which was another way of saying he was responsible for the divided family.

Mrs. Martin enjoys a small income, it appears, while Mr. Martin stated he owns five acres in Riverside county, but admitted he had never been able to locate the land. He also owned a home, but had had to turn it back to the mortgagee. He was ordered to pay his wife $45 a month for the care of the children and to pay the rent of the house she occupies.

FORMER CHIEF WINS. VERBAL LEASE ISSUE.

Former Chief of Police Glass entered into a verbal lease with Bonn C. Bristol, in October, 1915, for the tenancy of Mr. Glass's ranch near Gardena. Then Mr. Bristol insisted on remaining in possession after his year had expired, it appears, and Mr. Glass brought suit. As a result he won a judgment against Mr. Bristol, before Judge Taft yesterday.

During the trial Mr. Glass testified that his tenant had not made an accounting of the disposition of the barley and alfalfa raised on the ranch during the past year. Judge Taft, in giving judgment for Mr. Glass, stated that Mr. Bristol could recover damages in another action for the work and improvements on the ranch after his year had expired. In his testimony Mr. Bristol contended that the undestanding was he could hold over.

IN AND OUT ABOUT THE COURTS.

NURSES REMEMBERED. Though leaving the bulk of his $6000 estate to the Independent Divine Healers' Association of Los Angeles, Nicholas John Steiner also remembered three nurses of the County Hospital, who had cared for him during his last illness. He bequeathed them $100 each. Small sums were also left to relatives, according to the will, which was filed for probate yesterday.

ESTATE IN CASH. The estate of Belle Hannah, who died May 19, last, consists of $20,397.50, on deposit at a local bank, according to the petition for letters of administration, filed yesterday. Miss Hannah died in Du Page county, Illinois. She executed no will. The heirs are Emma and Mary Louise.

SUIT FOR BITES. Joseph Perez, 12 years old, encountered seven brindle bulls when he entered the premises of Peter J. Krupp, near San Gabriel, May 2 last. In a suit filed yesterday through his father, Joseph P. Perez, he claims the dogs bit him severely on the legs and body, although he was in the company of Peter J. and Agnes Krupp, and asks $5020 damages.

FIX ALIMONY. The attorney for Thomas Powers Forman, moving-picture actor, agreed that his client would pay Ruth King Forman, $25 a week alimony, pending the trial of her divorce action, and $50 attorney's fees. She charges cruelty.

WOMAN SOBBED. Earl Moore refused to divulge the name of the smartly-attired woman who sat in the courtroom and broke into tears when Judge Craig sentenced the youth to three years in San Quentin. Moore was convicted of robbing a Long Beach drug store on April 20. He declared it was no one's business when asked whether the lady was a relative or close friend.

AGGRAVATED CRIME. A crime against a sister-in-law is an aggravated crime according to Judge Craig. Yesterday he sentenced William T. Carr, a negro, to three years in San Quentin for having mistreated the 16-year-old sister of his wife. The man had asked for probation, but the court refused even consideration of this. Carr married a white woman, who was instrumental in bringing the charges against him.

ON TRIAL. Thomas Vasquez, alleged slayer of Felix Urquidez, was placed on trial yesterday before Judge McCormick. It is alleged that Vasquez came to the home of Urquidez and his common-law wife, Helen Oliera at No. 830 North St. Louis street, and there provoked a quarrel over the woman. In the fight that ensued, he is alleged to have shot his victim through the back, killing him almost instantly. Much mystery as to another woman in the case is being interjected by the attorney for the defendant in order to cloud the real issue. Deputy District Attorney Selph is handling the prosecution and it is probable the case will be concluded today.

INCORPORATIONS. The Sugar Beet Dump and Implement Manufacturing Company, incorporators Harry St. Clair, J. B. M. Gara and Anton Johnson, capital stock $50,000, subscribed $500; the Church of Spiritual Creation, incorporators Patrick S. Roach, James H. Langden and Hattie A. Haines.

Help Us Serve You

Telephone your Sunday ads to The Times Friday or early Saturday.

A Surprise for the Family

Place a package of large, luscious Jevne's Layer Figs on the dinner table tonight. Just phone.

25c pkg.

JEVNE'S

"Where Prices Are Lowest for Safe Quality"

Reducing the Cost of Living

Step to the phone and order some Jevne's Evaporated Apricots. Place in water overnight and serve, stewed, for breakfast. After you have heard the approval of the family on this delicious and nourishing dish, figure out how little it has cost you. Prunes, too, are an economical and valuable food. The thrifty housewife serves Jevne's golden-ripe Evaporated Apricots or big, plump Jevne's Prunes in some attractive way every day. *Just phone.*

Apricots
25c lb.; $1.50 per 5-lb. box.
Prunes (20-30s)
25c lb.; $1.35 per 5-lb. box.

HOME 10651 | H. JEVNE CO. | BROADWAY 4900
TWO STORES | COR. SIXTH & BROADWAY | 208-10 SO. SPRING STREET

The Gift Shop
—Just scores and scores of gifts of individuality—gifts that are different.
(Third Floor)

Established 1881
Hamburger's
BROADWAY AND—HILL EIGHTH STREETS

Toyland—Doll...
—The greatest joyland of the holidays — Santa Claus, the Brownies and Punch and Judy.
(Fourth Floor)

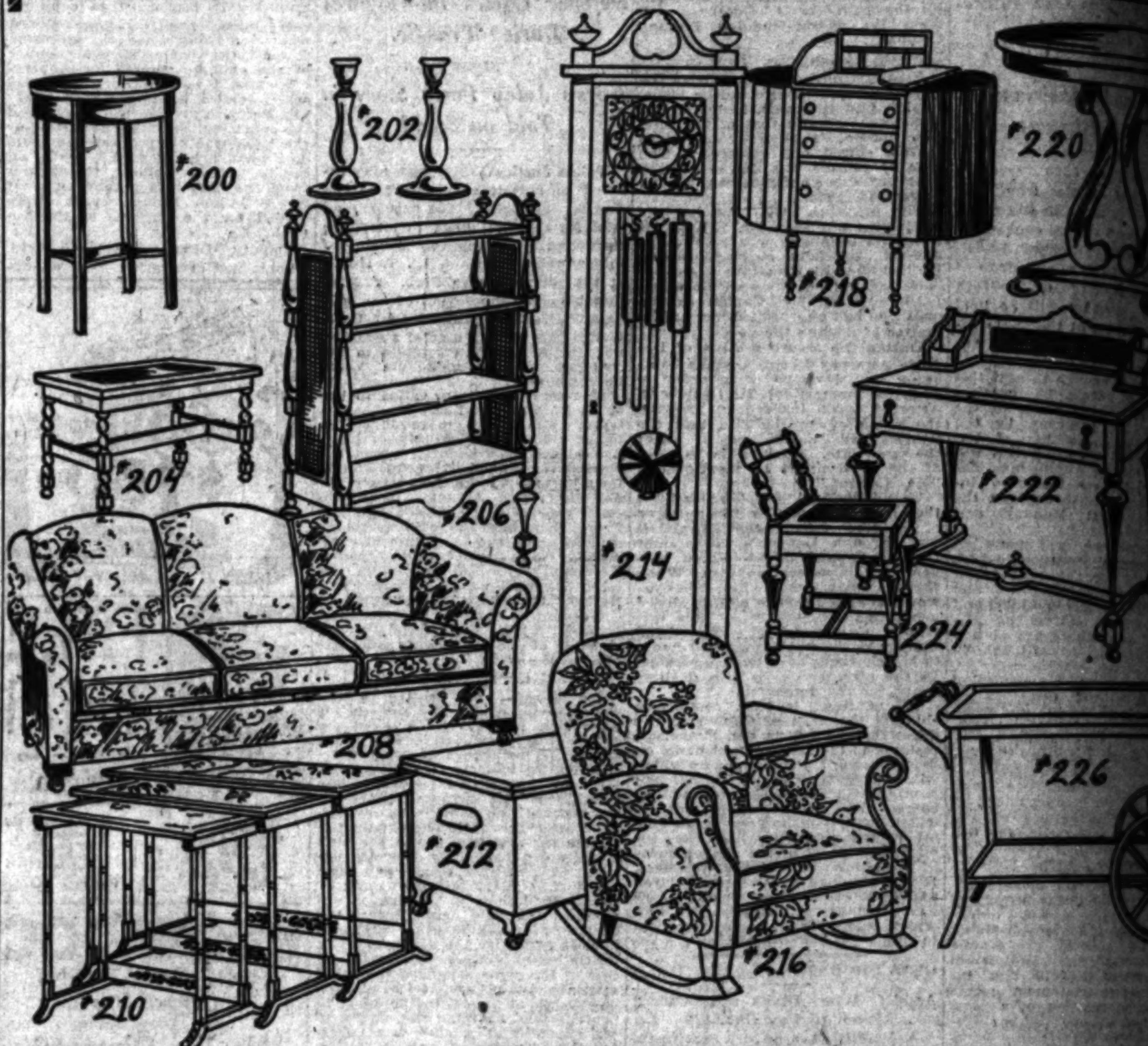

OUR FURNITURE GIFT CORNER

—A great space devoted to gift-giving pieces of furniture—'twill be a delightful place to visit. In a small way—by pictures above—we have tried to give you an intimation of what has been prepared for your convenience and pleasure. Only by visiting this Section for gift furniture can you understand the great scope of givable pieces exhibited.

No. 200—Mahogany Stand Table
—An Xmas gift that will please! In Sheraton design with 20-inch top, and shelf underneath — beautifully finished. Practical for living room, hall or bedroom —$7.50.

No. 202—Mahogany Candlesticks
—You'll like them—they're so unusual and artistic. Of solid mahogany—graceful in design, beautifully finished. An ideal gift —and inexpensive—$1.00 ea.

No. 214—Mahogany Hall Clocks
—As pictured, very stately and impressive —a home gift that will please the whole family—$190.00. Other Hall Clocks, $57.50, $65.00, $67.50, $250.00 and $300.00.

No. 218—Mahogany Sewing Table
—A "Martha Washington"—the desire of every woman—whether mother, wife or sweetheart. Of solid mahogany throughout—with a place for everything—$15.00.

No. 220—Solid Mahogany Table
—Colonial style—very elegant! Notice the graceful scroll pedestal, the heavy base—how very artistic. This handsome table with 18x24-inch top greatly underpriced—at $11.50.

No. 204—Mahogany Foot Rest
—Cane-paneled—making it light weight and decidedly artistic. We can mention no gift more attractive, more useful—and yet so inexpensive—its price being $7.50.

No. 206—Artistic Magazine Rack
—Of solid mahogany and of the "William and Mary" period, with woven cane paneling. It is 39 inches high and 20 inches wide—a beautiful gift—$19.75.

No. 222—Sold Mahogany Desk
—Of the "William and Mary" period—the antique effect being most artistic. It is the first time we have shown a desk of this quality at $27.50. Chair (No. 224) to match—$11.50.

No. 208—Handsome Davenport
—The famous "Karpen" make—fully guaranteed. As pictured, upholstered in rich, soft-color tapestry—the loose spring cushions being of "Karpenesque" construction—$75.00.

No. 210—A Nest of Tabl...
—Black lacquered tables, ... in Chinese designs. These ... our most popular gift pieces ... great Christmas Section. The ... three, $28.50.

No. 212—Handsome Cedar Ch...
—Of genuine red cedar—with the ... grance of the forest ever clinging ... surely a gift any woman will be glad to receive! In 18x43-inch size; ... high—$17.50.

No. 216—Rockers and Chairs
—Handsome tapestry rockers and ... in soft green and brown color ... embody comfort and luxury ... obtain in chairs of other types ...

No. 226—Beautiful Tea Wagon
—The finish—rich brown mahogany ... revelation of beauty. The design ... gracefully dainty—entirely different from the ordinary style—$25.00. Other ... $9.75 to $37.50.

Gifts—Oriental Rugs
—The Hamburger Rug Section is a ... lar shopping place now—for these ... site rugs are treasured for years ... years. Give Oriental Rugs this Christmas.

Furniture Gift Corner—Third Floor

Send this!

There are twenty-nine different assortments, ranging from $1.00 to $7.75.

Here are gifts—selected, packed, and waiting for your card—all ready to go to Auntie and Uncle, Sister, Brother, Sweetheart, Beau, Acquaintance or Business Associate.

All you have to do is furnish us your list—that's all. We attend to every detail—packing, shipping, etc.—and guarantee safe delivery. All you do is give us the list. Do it TODAY—you have but a few days left in which to finish your Xmas shopping, considering the time it takes for the gifts to cross the continent to the East. Come right down to Sixth and Broadway this morning—give us your list—and your shopping worries are over.

(¶ We pay All Express Charges to any Express Office in the U.S.)

HOME 10651 | H. JEVNE CO. | BROADWAY 4900
Corner Sixth Street and Broadway

Innes

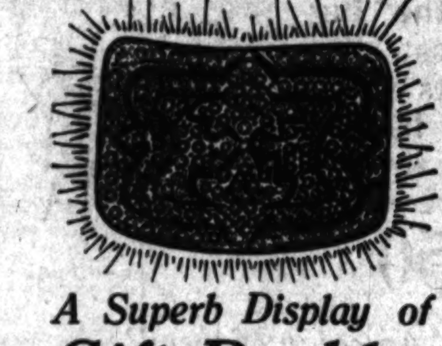

A Superb Display of
Gift Buckles

The Christmas season finds the Shoe Buckle fashion's favorite as a dress accessory. During the past week we have received a wonderful assortment of new designs, made in the same manner that marks high-grade jewelry. We urge early buying, while the assortment is complete, there being but one of a kind to select from.

(Hosiery Section.)

INNES SHOE CO.
642 BROADWAY
-OPPOSITE BULLOCKS-

Innes

New Grafonolas 1917 Models Run By Electricity

$2 Monthly and Up.

The Electric Grafonolas are the "self starters" of the talking machine world. They are convenient, reliable, absolutely guaranteed for a lifetime. You will never have to pay out one cent for service of any kind upon them.

We have the largest stock of Electric Talking Machines in Los Angeles.

Electric Grafonolas from $125 to $350.
Other Grafonolas from $15 to $200.

Operate on Any Current. Absolutely Dependable. Guaranteed for Lifetime. May Be Had in All Woods.

PLATT MUSIC CO.
312 W. 7th Street—Just Off Broadway
Open Evenings Until 9 o'clock.

WEDNESDAY MORNING,

GERMA...

"Force t...

Hostile.

ON VERGE OF WAR.

Greece may Join the Germans.

Constantine Awaits an Attack on Sarrail's Forces Before Giving the Order.

Commander of Allied Fleet at Athens is Displaced by Gaucher.

BY GORDON SMITH.

THE WORLD'S ... IN TO...

INDEX.

SUMMARY.